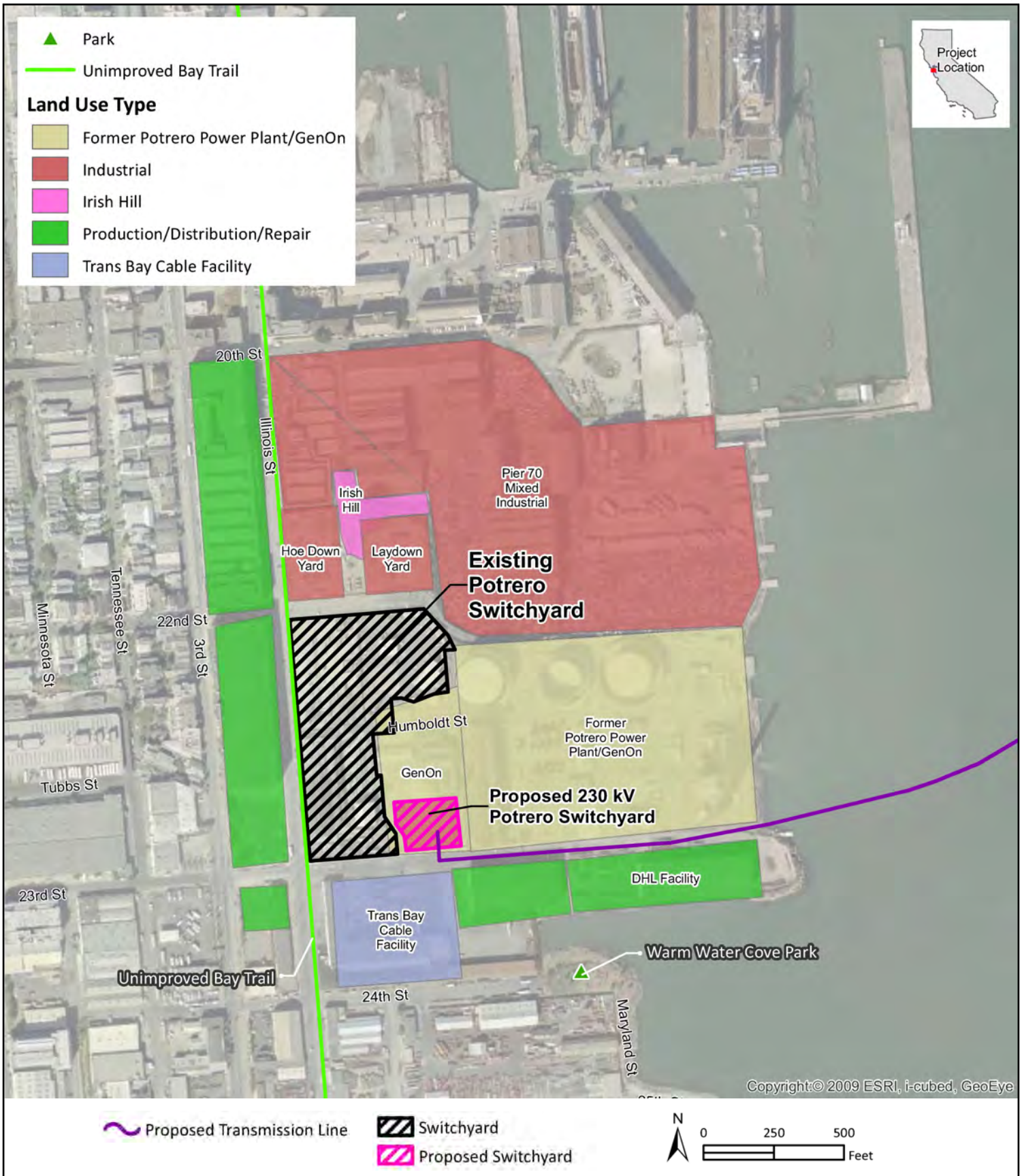

Source: PG&E, 2012.

Figure 5.10-2

Potrero Area Existing Land Use