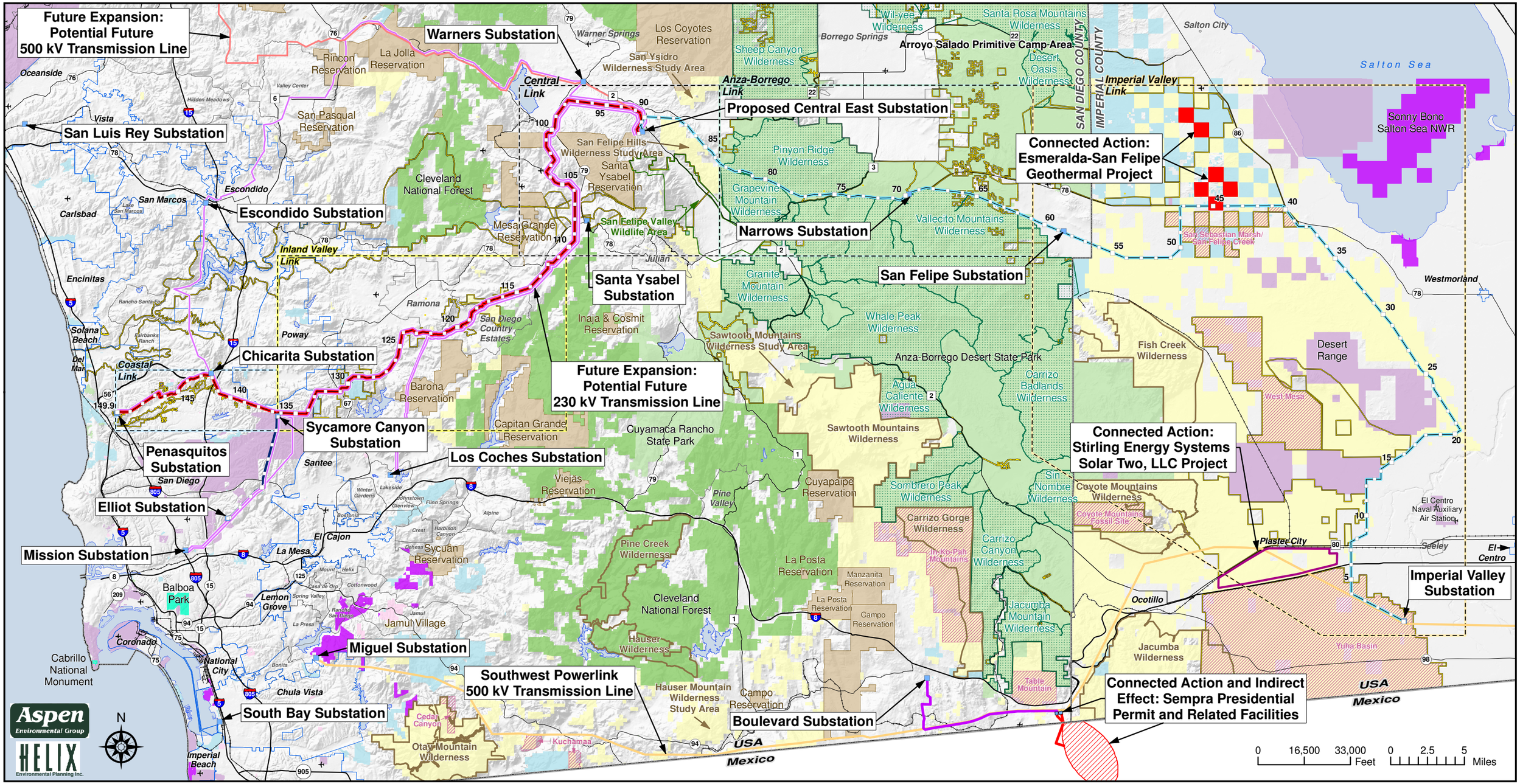

Aspen Environmental Group
HELIX Environmental Planning Inc.

- Proposed Project 500 kV
- Proposed Project 230 kV
- Sycamore Canyon - Elliot Substation Reconductor
- Existing 500 kV Transmission Line
- SDG&E 69 kV Transmission Line
- Future Expansion: Potential Future 500 kV Transmission Line
- Future Expansion: Potential Future 230 kV Transmission Line
- Connected Action: Possible Route for IID 230 kV Transmission Line
- Sempra Transmission Line
- Proposed 69kV Transmission Line
- Connected Action: SES Solar Two Site Boundary
- Pending Esmeralda Enegry LLC geothermal lease applications
- Proposed Wind Resource Energy Area per Sempra's Permit
- Municipality
- Unincorporated Town
- Major Road/Interstate
- Railroad
- Substation
- 5 Milepost
- Airport/Airfield
- Recreation Area
- Recreation Area
- BLM Area of Critical Environmental Concern
- Major Water Body

Jurisdictional Land Ownership

- Bureau of Land Management Land
- State Land
- State Park
- Department of Defense Land
- Tribal Land
- U. S. Fish and Wildlife Land
- National Park Service Land
- U. S. Forest Service Land
- Other Federal Land
- Federal Wilderness Area
- State Wilderness (some roads within wilderness areas are excluded from wilderness designation)

Sunrise Powerlink Project

Figure ES-1
Proposed Project with Connected Actions and Future System Expansions