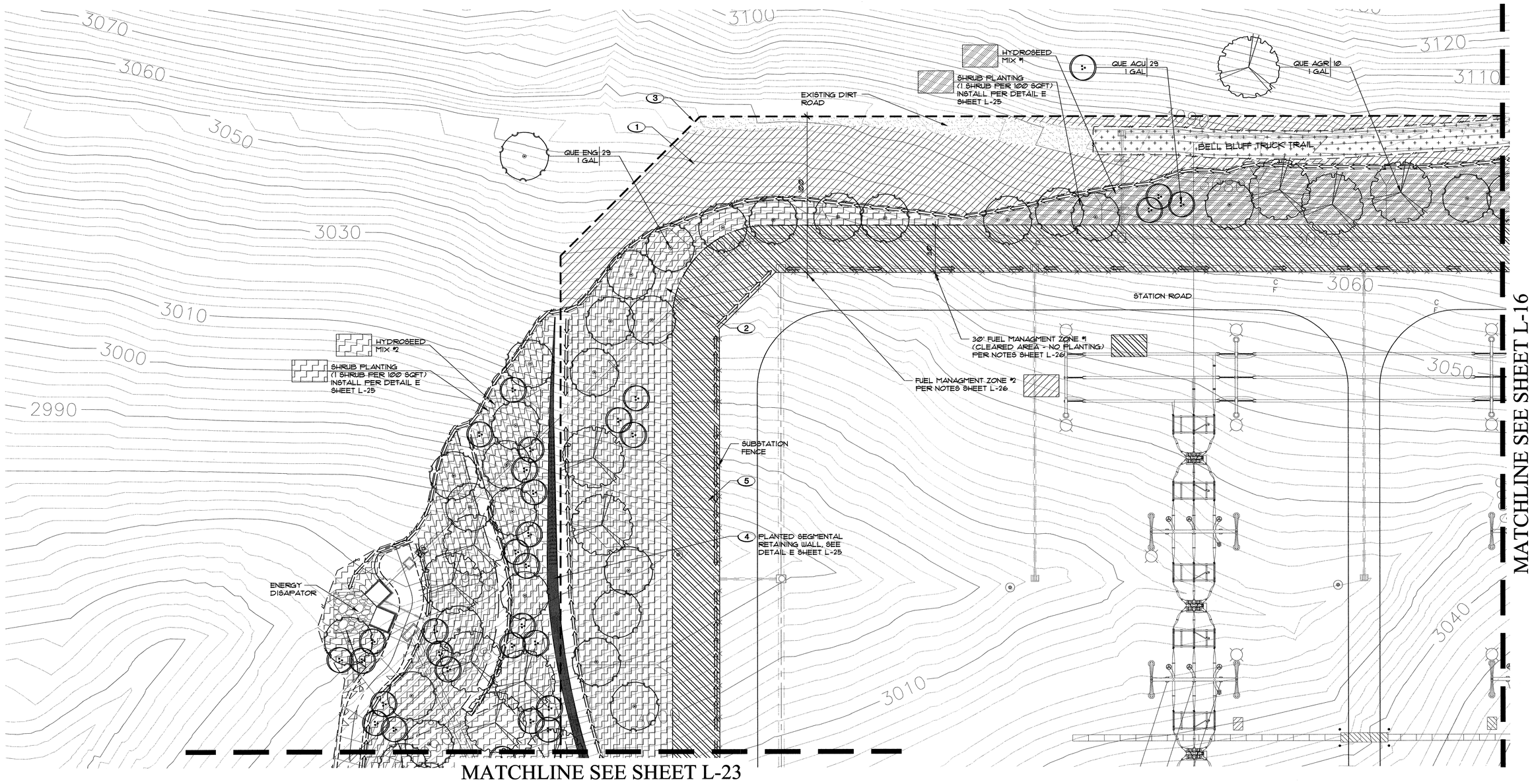

HYDROSEED SHALL BE APPLIED TO COVER ALL SOIL AREA OF BENCHES

SEE SHEET L-25 FOR PLANTING DETAILS AND NOTES.
SEE SHEET L-26 FOR PLANTING LEGEND AND NOTES.
SEE SHEET L-26 FOR CALL OUT LEGEND
SEE SPECIFICATIONS AND SPECIAL PROVISIONS FOR ADDITIONAL INFORMATION AND REQUIREMENTS.

0 30 60 90
ORIGINAL SCALE: 1"=30'

REGISTERED LANDSCAPE ARCHITECT
VICKI ESTRADA
No. 1685
Exp. 12/10
SIGNATURE
3/30/10
DATE
STATE OF CALIFORNIA

Estrada Land Planning
Urban Design Landscape Architecture Computer Imaging
619.236.0143
755 Broadway Circle, Suite 300
San Diego, California 92101-6144
619.236.0578 Fax
ELP@EstradaLandPlan.com

L-24

NOLTE
BEYOND ENGINEERING

REVISIONS

NO.	WORK DONE	DATE:	BY:	APP'D:	NO.	WORK DONE	DATE:	BY:	APP'D:	NO.	WORK DONE	DATE:	BY:	APP'D:

CONSTRUCTION DOCUMENTS

NO.	WORK DONE	DATE:	BY:	APP'D:
	CONSTRUCTION DOCUMENTS	3.24.10	ELP	

SAN DIEGO GAS & ELECTRIC COMPANY
SAN DIEGO, CALIFORNIA

SUNCREST SUBSTATION
PLANTING PLAN

DRAWN BY:	K.N.	DATE: 3/24/10	SCALE: 1"=30'	W.O.:	–	REV.:	–
CHECKED BY:	S.M.	DATE: 3/24/10					
APPROVED BY:	V.E.	DATE: 3/24/10	SHEET 24 OF 27				
CAD NO.:	511-04	PLOT SCALE: 1:1					

SCR-C-124

XREFS:

ELP FILE NO.: \projects\500\51103\ACAD\CDs\Final_Submittal\51103_P.dwg

3/24/10 - SUNCREST SUBSTATION