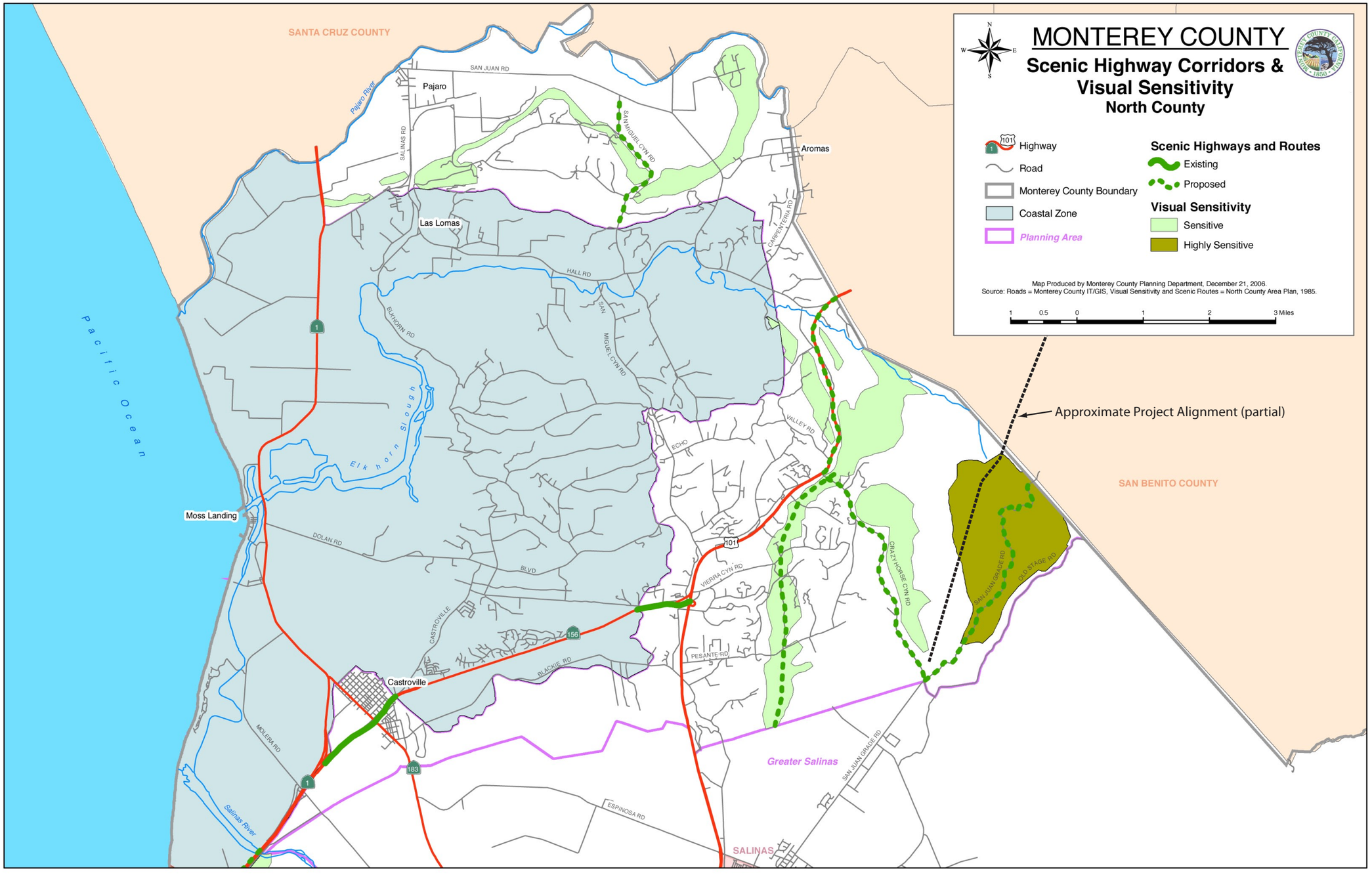

Graphics ... 00808.07 (10/08) tm

ICF Jones & Stokes
an ICF International Company

Figure 4.1-1
Scenic Highway Corridors and Visual Sensitivity—North Monterey County
Hollister 115 kV Power Line Reconductoring Project