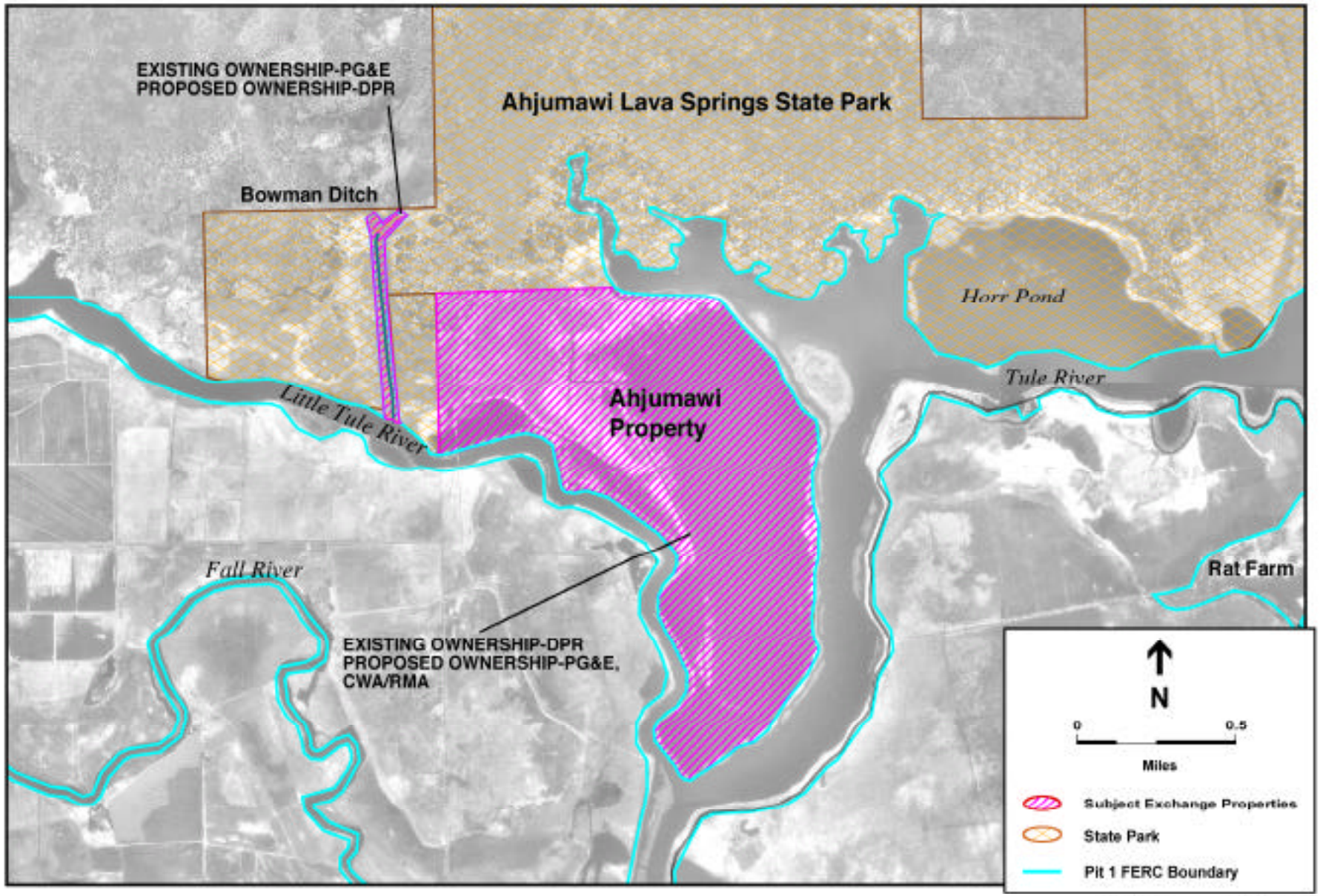

SOURCE: PG&E and Environmental Science Associates, 2001.

PG&E Divestiture / 200496

Figure 1-3
Ahjumawi Lava Beds - SP Transfer Properties