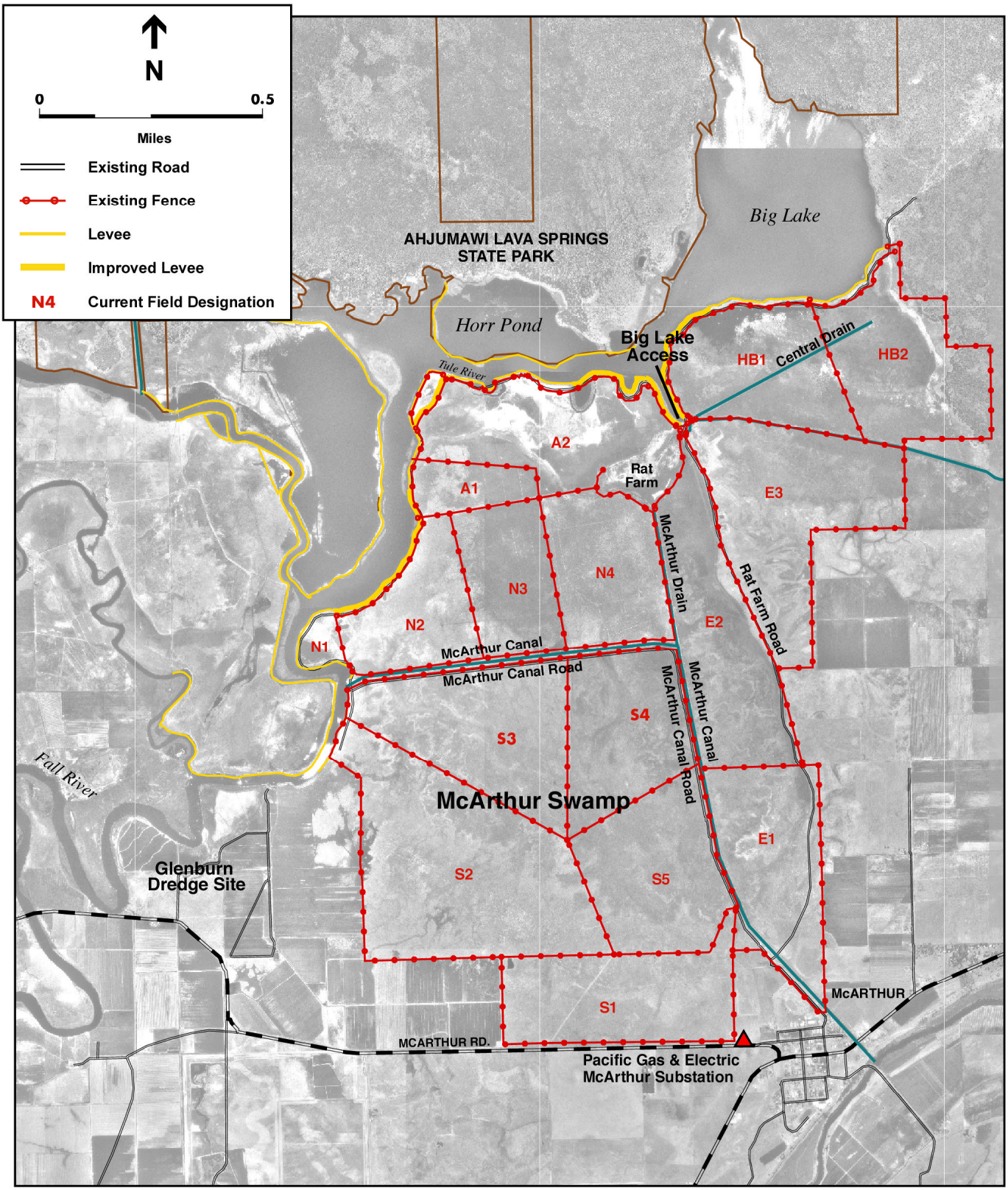

SOURCE: PG&E and Environmental Science Associates, 2001.

PG&E Divestiture / 200496 ■

Figure 1-5

Existing Site Configuration