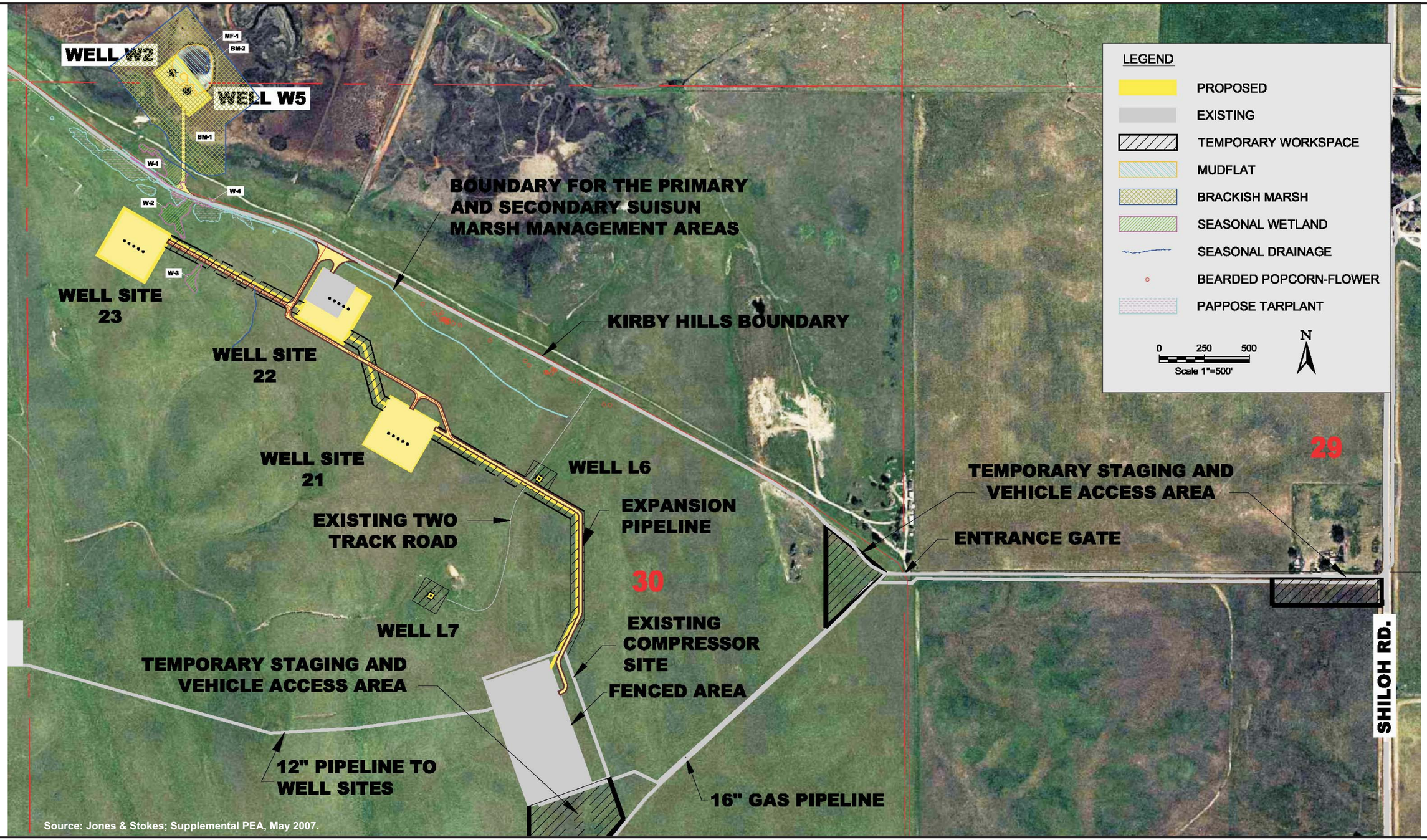

Source: Jones & Stokes; Supplemental PEA, May 2007.

PREPARED BY Aspen Environmental Group	Kirby Hills II Natural Gas Storage Facility	Biological Resources Located in the Study Area	Kirby Hills II Natural Gas Storage Facility Figure B-8