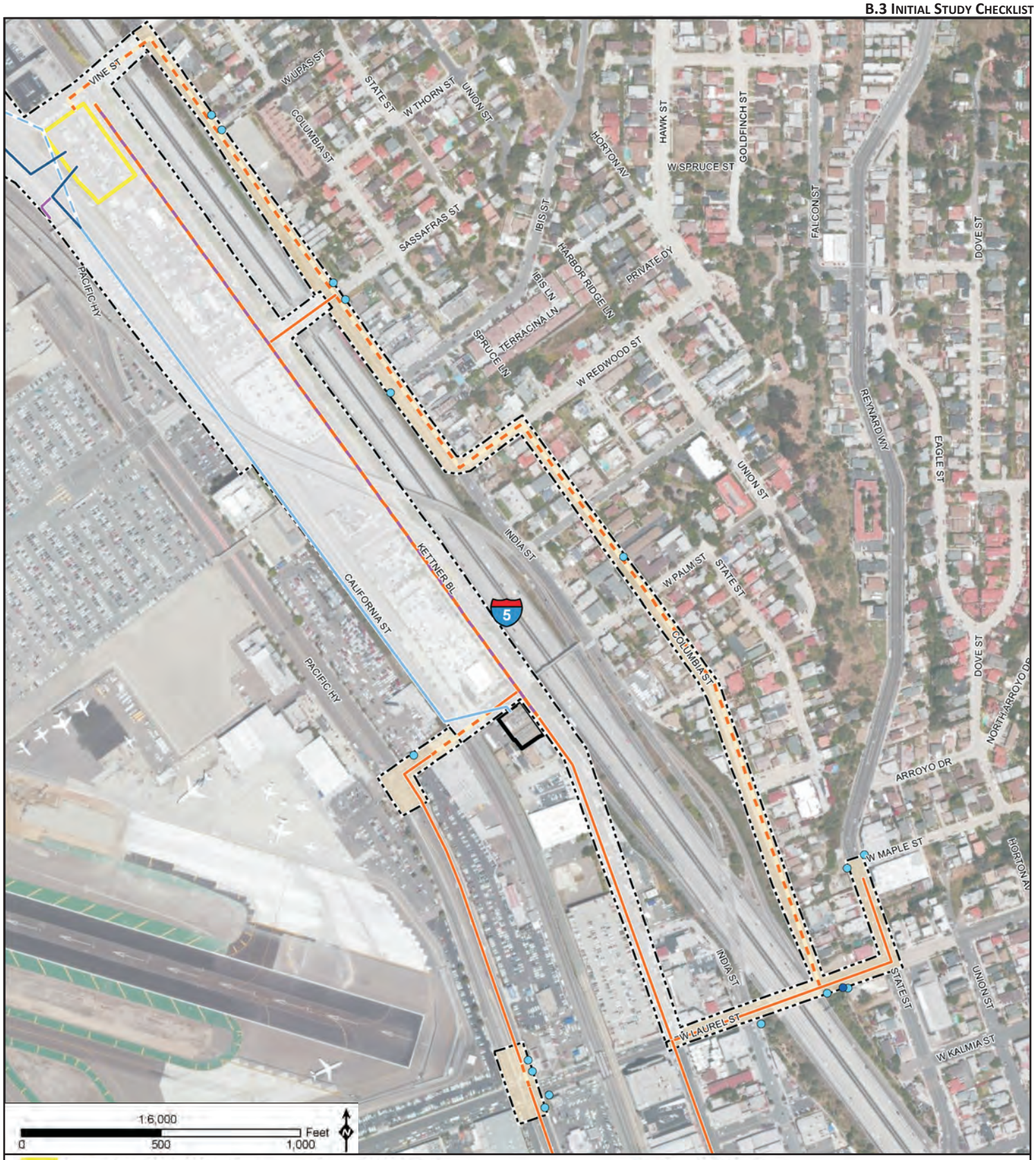

Proposed Vine 69/12 kV Substation
Existing Kettner Substation
Existing 69 kV Overhead
Existing 69 kV Overhead to be Removed
Proposed 69 kV Overhead
Existing 12 kV Duct Bank
Proposed 12 kV Duct Bank
Proposed 12 kV and Telecommunications Duct Bank
Proposed Telecommunications Duct Bank
Storm Drain/Culvert
Cement-Lined Channel/Drainage

Survey Area
January 2014
November 2014

Figure B.3.4-1
Hydrologic Features