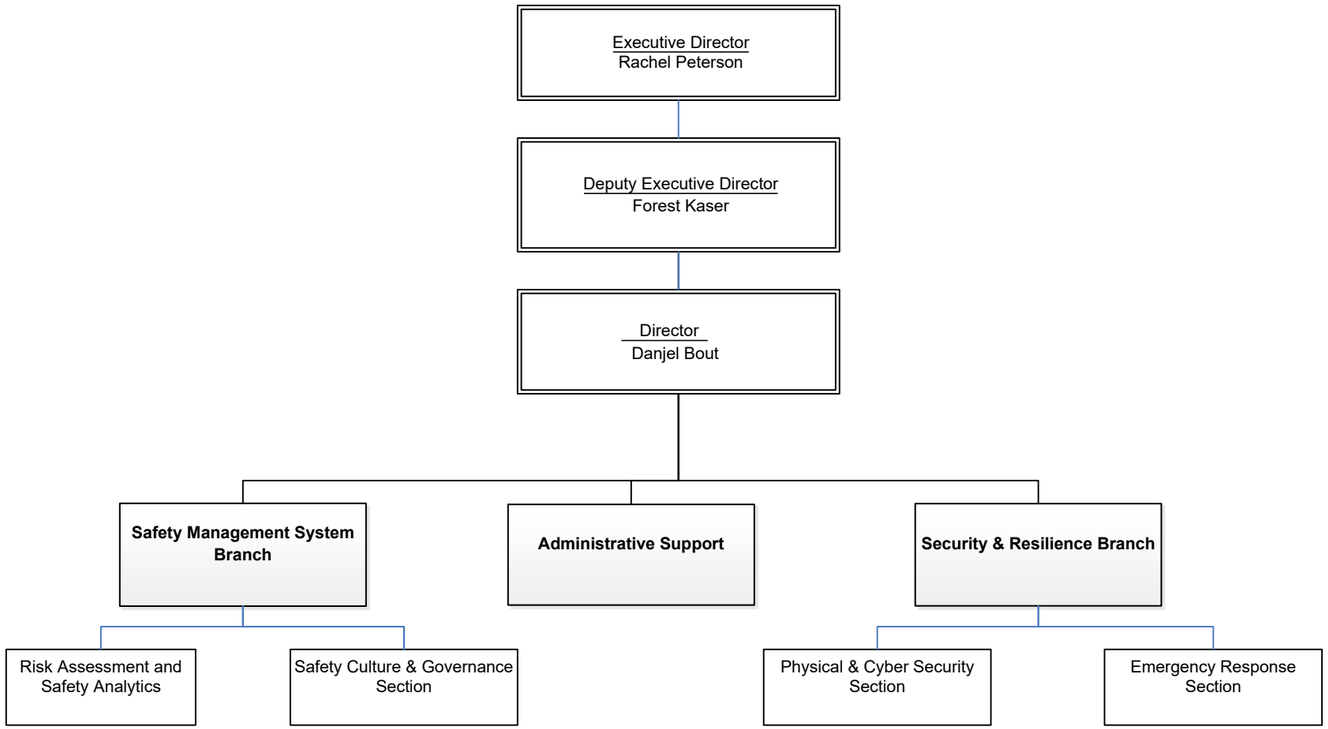Safety Policy Division