

California  
Teleconnect  
Fund

# Schools and Library Annexes Webinar

## October 08, 2024

# California Teleconnect Fund

The program aims to bring every Californian direct access to advanced communications services in their local communities, particularly those with lower rates of internet adoption and greater financial need. – *California Teleconnect Fund*

California  
Teleconnect  
Fund

# CTF Background

## Karo Serlé

# California Teleconnect Fund Goals and Objectives:

- 1) Advance universal service by providing discounted rates to qualifying schools, maintaining pre-school, kindergarten or any of the grades 1 to 12, inclusive, community colleges, libraries, hospitals, health clinics and community organizations;
- 2) Bring every Californian direct access to advanced communications services in their local communities;
- 3) Ensure high-speed internet connectivity for community CTF-eligible institutions at reasonable rates; and
- 4) Increase direct access to high-speed internet in communities with lower rates of internet adoption and greater financial need.

## **The California Teleconnect Fund (CTF) provides discounts of 50% for advanced telecommunications services to help bridge the “digital divide” to the following entities:**

- ☐ Schools
- ☐ Libraries
- ☐ Community Colleges
- ☐ Government Owned and Operated Health Facilities
- ☐ Community Based Organizations (CBOs)
- ☐ Healthcare Community Based Organizations
- ☐ California Telehealth Network (CTN)

The CTF Program is funded by ratepayer surcharges on telephone access lines. Currently the surcharge rate is \$0.25 per access line. The appropriated CTF budget for 2024-2025 is \$108.58 million.

California  
Teleconnect  
Fund

# CTF for Schools and Libraries

# Special Services for Schools and Libraries

- ❖ Discounts of 50% for eligible k-12 Public, Charter and Private schools.
- ❖ Discounts of 50% for eligible Libraries.
- ❖ Distance Learning Discount Program.
- ❖ Broadband Internet Access.
- ❖ E-Rate match.

California  
Teleconnect  
Fund

# CTF Eligibility Criteria for Schools and Libraries

## Donighi (Bubba) Siamack

# School Eligibility

- ❖ California address with active County-District-School (CDS) code.
- ❖ Must provide K-12 or preschool curriculum that meet E-Rate eligibility.
- ❖ Private schools must have annual endowments below \$50 million.
- ❖ Annexes must have a Billed Entity Number linked with a school with a valid CDS code.

# Library Eligibility

- ❖ Letter from the State Librarian stating they are a library.
- ❖ Book mobiles also need to provide a Vehicle Identification Number (VIN) and license plate number.

California  
Teleconnect  
Fund

School Annexes

Geoff Belleau, California Department of  
Education

# School and Annexes

**CALIFORNIA DEPARTMENT OF EDUCATION**  
Tony Thurmond, State Superintendent of Public Instruction

# School Annexes

- Locations, other than the school campus, where instruction occurs.
- Just over 3000 annexes receive E-Rate Support in CA

# Outdoor Education/Camps

# Court Schools

# School Farm/Ag Programs

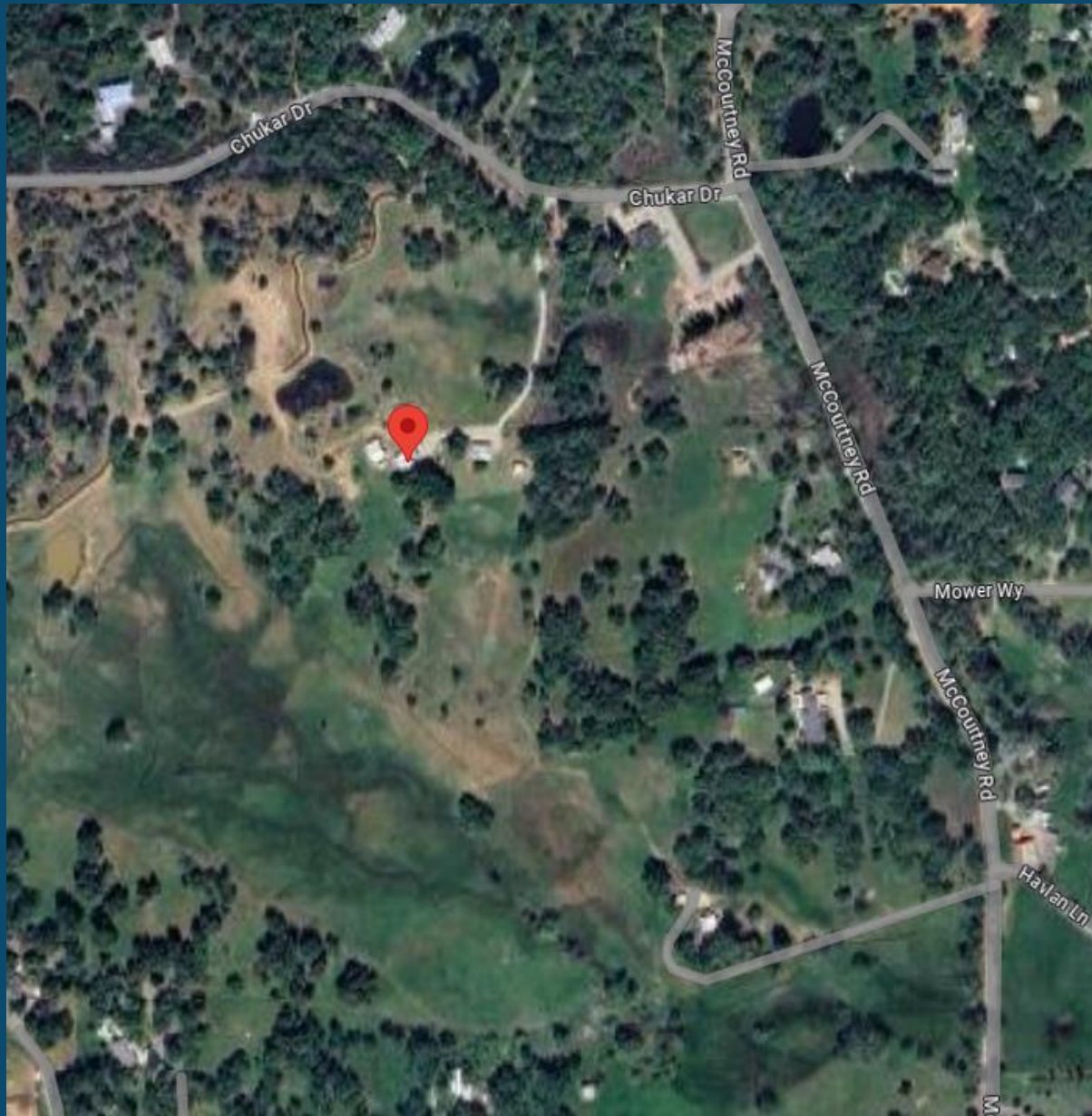

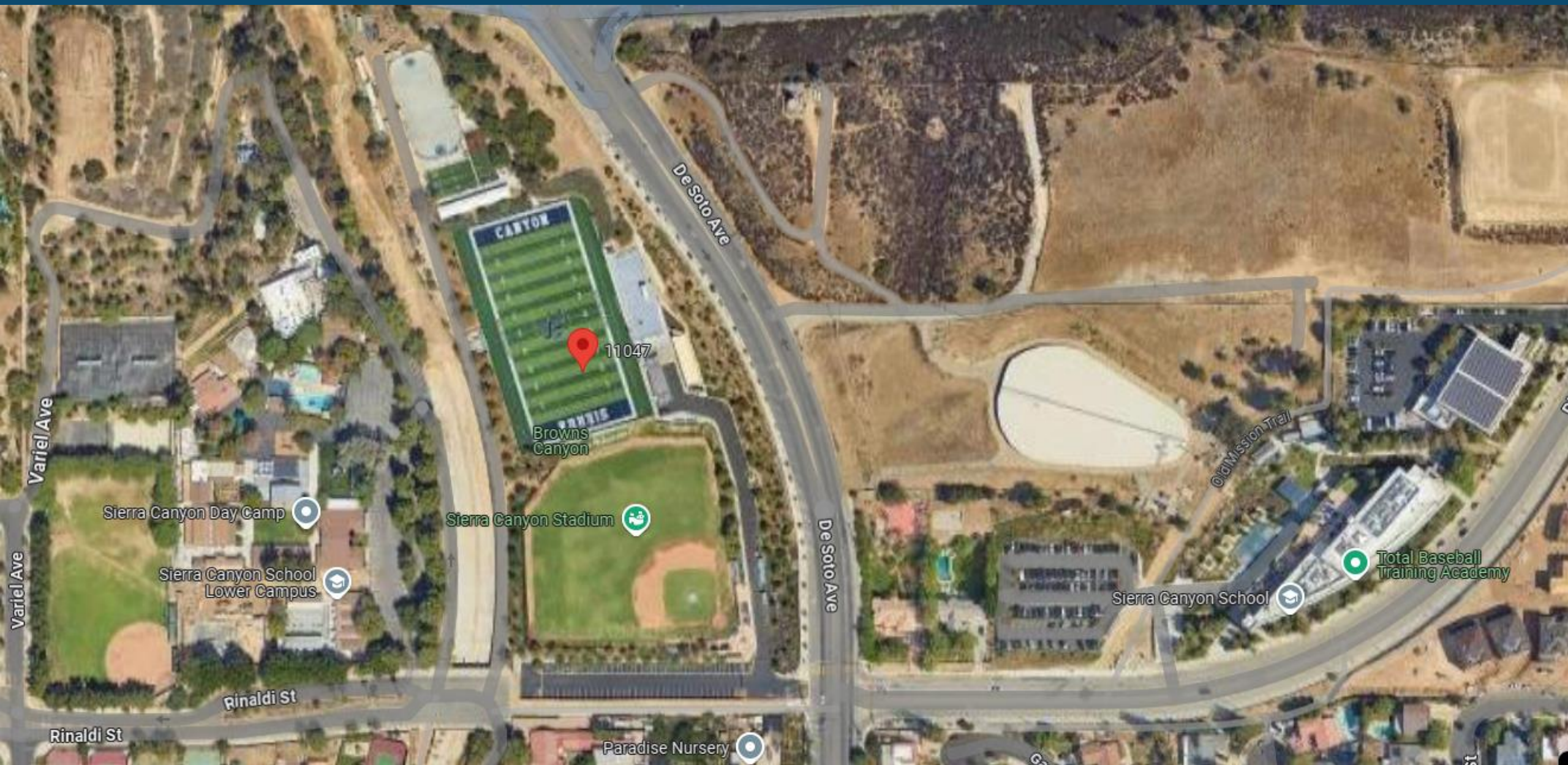

# CTE/Vocational Training

North Ramp

Steve S. Shabkie  
Real Estate Group

Van Nuys Air  
Traffic Control

US Airway  
Facilities Sector

Thornton Aviation

Ironbird Partners  
Private Jet Charter

Farspo Aviation

# Pre-K

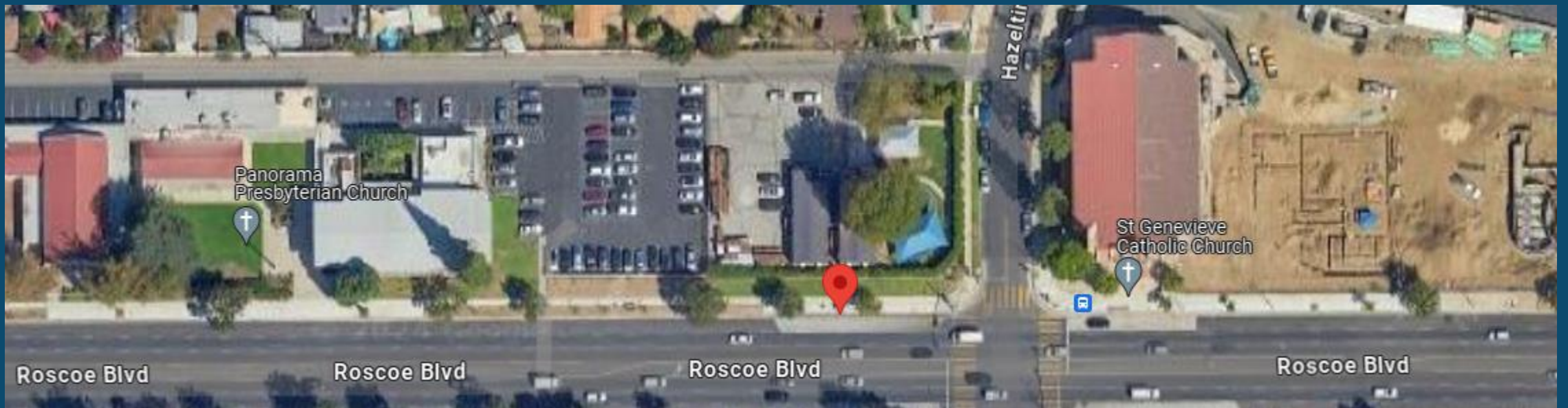

# Extended Campus

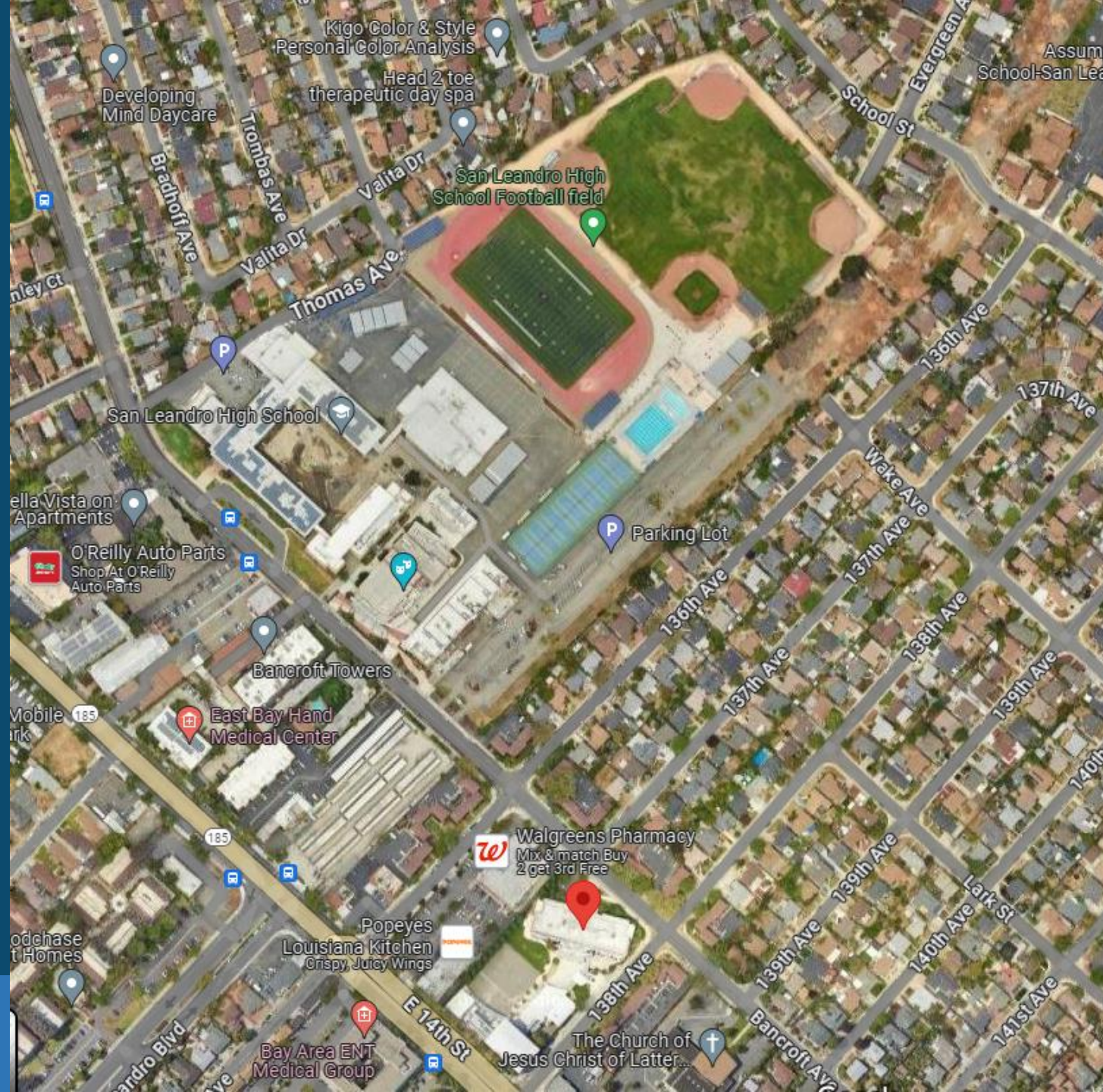

# Special Education

# Benefits

- Digital Learning Opportunities
  - Digital Literacy Training for parents/communities
  - Online Safety Training
- Many community organizations utilize facilities after hours and on weekends.

Questions:

Geoff Belleau  
[gbelleau@cde.ca.gov](mailto:gbelleau@cde.ca.gov)

**CALIFORNIA DEPARTMENT OF EDUCATION**

Tony Thurmond, State Superintendent of Public Instruction

California  
Teleconnect  
Fund

Library Annexes

Jarriid Keller

Deputy Director, Sacramento Public Library

# *LIBRARIES AND ANNEXES*

*October 8, 2024*

# CA Public Libraries At A Glance

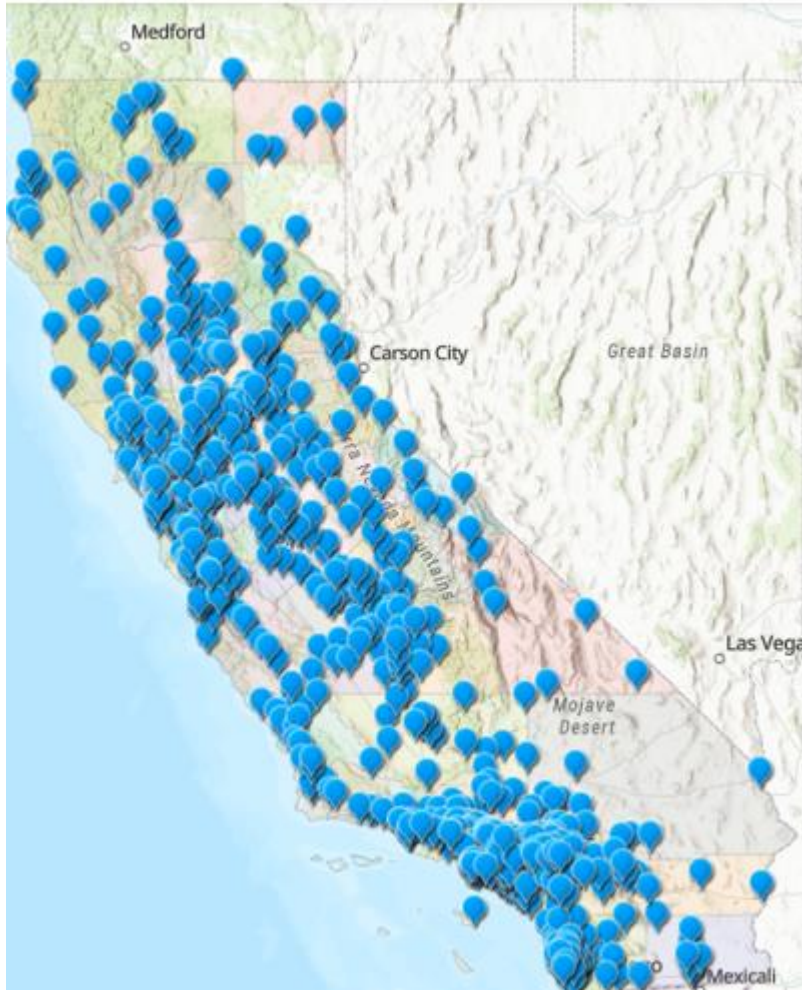

- 186 Library Jurisdictions
- 1,127 Branches
- 65 Bookmobiles

# Libraries And The CTF Myth

- My Library is only eligible for CTF if it participates in the Federal E-Rate program.

# Libraries And The CTF Myth

- Federal E-Rate and State CTF programs are separate programs.
- E-Rate Participation is higher than CTF Participation

# Libraries and Annexes

- A point of service maintained outside of an administrative entity or branch library that provides Internet connectivity and has electronic equipment or other material physically available to provide access to library resources including the library catalog or patron accounts.

# Administrative Site

# Offsite Community Room

# Book Kiosk

**24/7 ACCESS**

# Book Locker

# Offsite Media Hotel

# Data Center

# Book Mobile

# Other Service Points

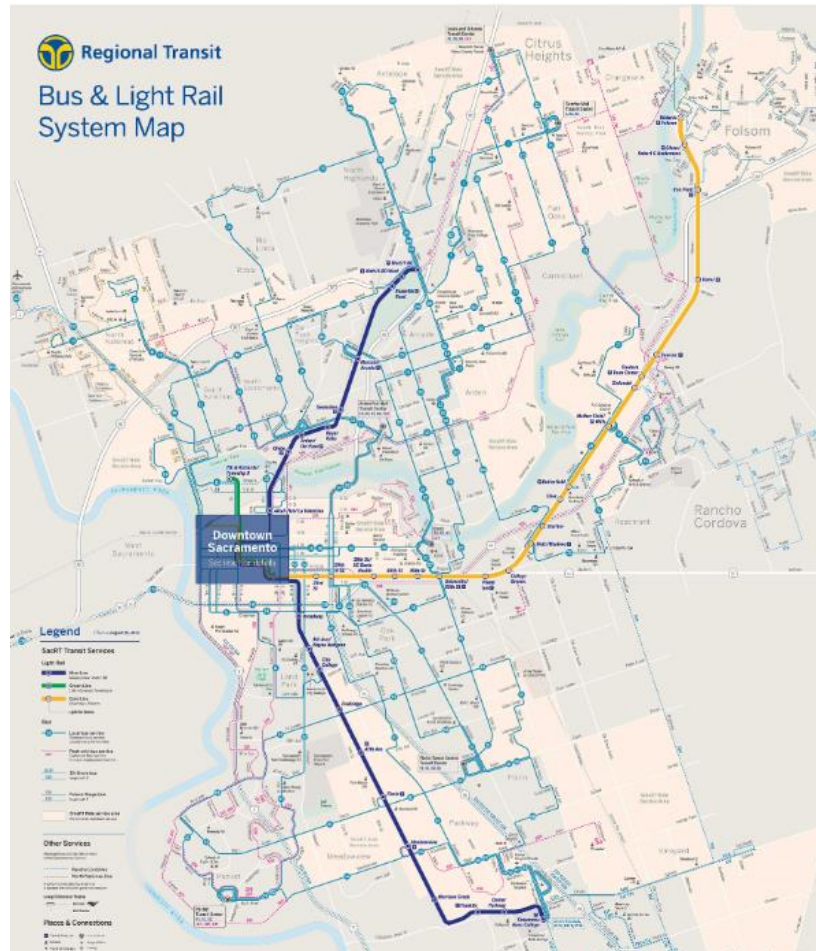

**6.6 Million Riders Annually**

# Dream Big!

# Questions?

**Jarrid Keller**

**Deputy Director**

**Sacramento Public Library**

**[jkeller@saclibrary.org](mailto:jkeller@saclibrary.org)**

California  
Teleconnect  
Fund

# CTF- Covered Technologies

## Miriam Sidney

# Common Qualifying Services

Internet Access

Data Transmission  
Services

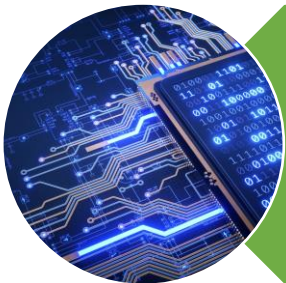

Integrated Services  
Digital Network

# Common Qualifying Services

- Asynchronous Transfer Mode
- Broadband Over Power Lines
- Cable Modem
- Digital Subscriber Line
- Digital Signal, DS1, DS2, etc.
- Ethernet
- Fiber Optics, including leased dark fiber and leased lit fiber
- Fixed Wireless Internet Access
- Frame Relay
- Integrated Services Digital Network
- Mobile Broadband Service
- Multi-Protocol Label Switching
- Optical Carrier, OC1, OC2, etc.
- Satellite Internet Access
- Switched Multimegabit Data Service
- Trunk Level, T1, T2, etc.
- Wide Area Network <sup>1</sup>

# Future Potentially Qualifying Services

Hot Spots

WiFi

Satellite Broadband

California  
Teleconnect  
Fund

Live E-Cap Demo

Jocelyn Alba-Librojo

Connie Wong

# How to submit School and Library Annex applications in the eCAP Portal

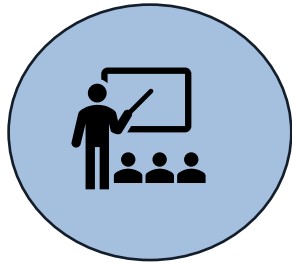

## **School Annex**

*CTF staff will provide a live demonstration*

## **Library Annex**

*CTF staff will provide a live demonstration*

## **Book Mobile**

*CTF staff will go through screenshots showing the steps to submit an application in eCAP*

**eCAP Web Portal: <https://ecap.cpuc.ca.gov/>**

# eCAP Portal Login Page

 Contact Us

 State of California  
**California Public Utilities Commission**

Welcome to eCAP Portal

 Email Address

 Password

Login

[Forgot your password](#)

[Create an Account](#)

# Library Book Mobile

- ✓ 'New CTF Application' button
- ✓ eCAP will show a series of questions

200464	245 Maple St., Santa Barbara, California, United States, 93108	Eligible	Aug 27, 2024	Aug 27, 2027	Aug 27, 2024, 10:56:43
500019	888 webster street, Sacramento, California, United States, 95814	Eligible	Aug 27, 2024	Aug 27, 2029	Aug 27, 2024, 10:24:54
100166	245 Maple St., Santa Barbara, California, United States, 93108	Ineligible	Aug 27, 2024	Sep 20, 2024	Aug 27, 2024, 10:56:44
500021	505 Van Ness Ave # 1002, San Francisco, California, United States, 94102-3214	Eligible	Aug 29, 2024	Aug 2, 2060	Aug 29, 2024, 5:23:51

Page 1 Page Size 10

Applications (63)

SUBJECT	STATUS	CASE RECORD TYPE	LAST MODIFIED DATE
CTF 2-1-1 Service Provider	 Approved	2-1-1 Service Provider	Jan 23, 2023, 11:00:59 AM

\* Is the applicant a library outlet currently certified by the California State Library?

☒ Yes  
☐ No

Next

Rejected School Aug 17, 2023, 8:29:24 AM

# Library Book Mobile

- ✓ Instructions Tab
- ✓ Basic Information Tab

**Instructions**

- Review the CTF program's Applicant and Participant Guidebook for important information, including on eligibility criteria. For libraries, eligibility is limited to library outlet locations that provide library services directly to the community. Other sites, such as administrative sites, are not eligible to participate in the CTF program.
- A library can apply for eligibility at one of its library outlet locations (i.e., places where library services are provided to the community). Alternatively, a library district or other aggregator can apply on behalf of one of its affiliated library outlet locations.
- Applicants must submit a separate application for each location (service address).
- A list of service providers that participate in the CTF Program is available for download via this link [Need link from CTF]. Refer also to the California Interactive Broadband Map (California Interactive Broadband Map) to see the service providers that offer broadband service in your area (by clicking on the icon of the house, entering your address, and clicking the "Load Location" button).
- Obtain copies of necessary documents, including -
  - If you are requesting the CTF discount for mobile broadband services and you participate in the E-rate program, you must provide documentation from the E-rate program verifying the approval of E-rate support for your mobile broadband services.
  - If you are requesting the CTF discount for mobile broadband services and you do not participate in the E-rate program, you must provide a letter from the closest California Teleconnect Fund service provider stating fixed broadband is not available at your location.
  - A copy of Certification from the California State Library for each library outlet requesting the CTF discount.

☒ I Agree

Cancel Next

**Basic Information**

Name of Library  
Test Library Book Mobile

Is this Library Application for an Annex?  
Yes

Please select Annex Type  
Book Mobile

Service Address: This is your library outlet address  
Library Address here

Country  
United States

Street  
Library Address here

City

State  
California

Zip Code

License Plate  
Add Book Mobile's License Plate here

VIN#  
Add Book Mobile's VIN # here

# Library Book Mobile

- ✓ Mobile Broadband Services and Required Documents Tab
- ✓ Acknowledgement Tab

# Library Book Mobile

- ✓ Preview and Validate/Submit Tab

# Live eCAP Demonstration

California  
Teleconnect  
Fund

# Conclusion

# Conclusion

- ❖ The CTF program promotes broadband adoption and bridges the digital divide by providing a 50% discount for eligible broadband services.
- ❖ The CTF program has a significant impact on communities in need of broadband services.
- ❖ The CTF program is funded by California ratepayers through surcharges on telephone corporations' active access lines in California.
- ❖ The CTF program supports k-12 public and private schools, and libraries.
- ❖ The CTF program will begin accepting applications for school and library annexes in line with E-Rate.

# Questions?

# Resources

For more information:

<https://www.cpuc.ca.gov/CTF>

[CTF Applicant & Participant Guidebook](#)

Available on our website in English,  
Spanish, and Chinese

E-CAP Frequently Asked Questions:

[Help - FAQs \(ca.gov\)](#)

# California Public Utilities Commission

For questions regarding the CTF program and application process, please reach out to us at [CTFHelp@cpuc.ca.gov](mailto:CTFHelp@cpuc.ca.gov).