STATE OF CALIFORNIA
Frontier - Proposed Infrastructure Grant Application
Piercy - Leggett - Laytonville - May 4, 2020

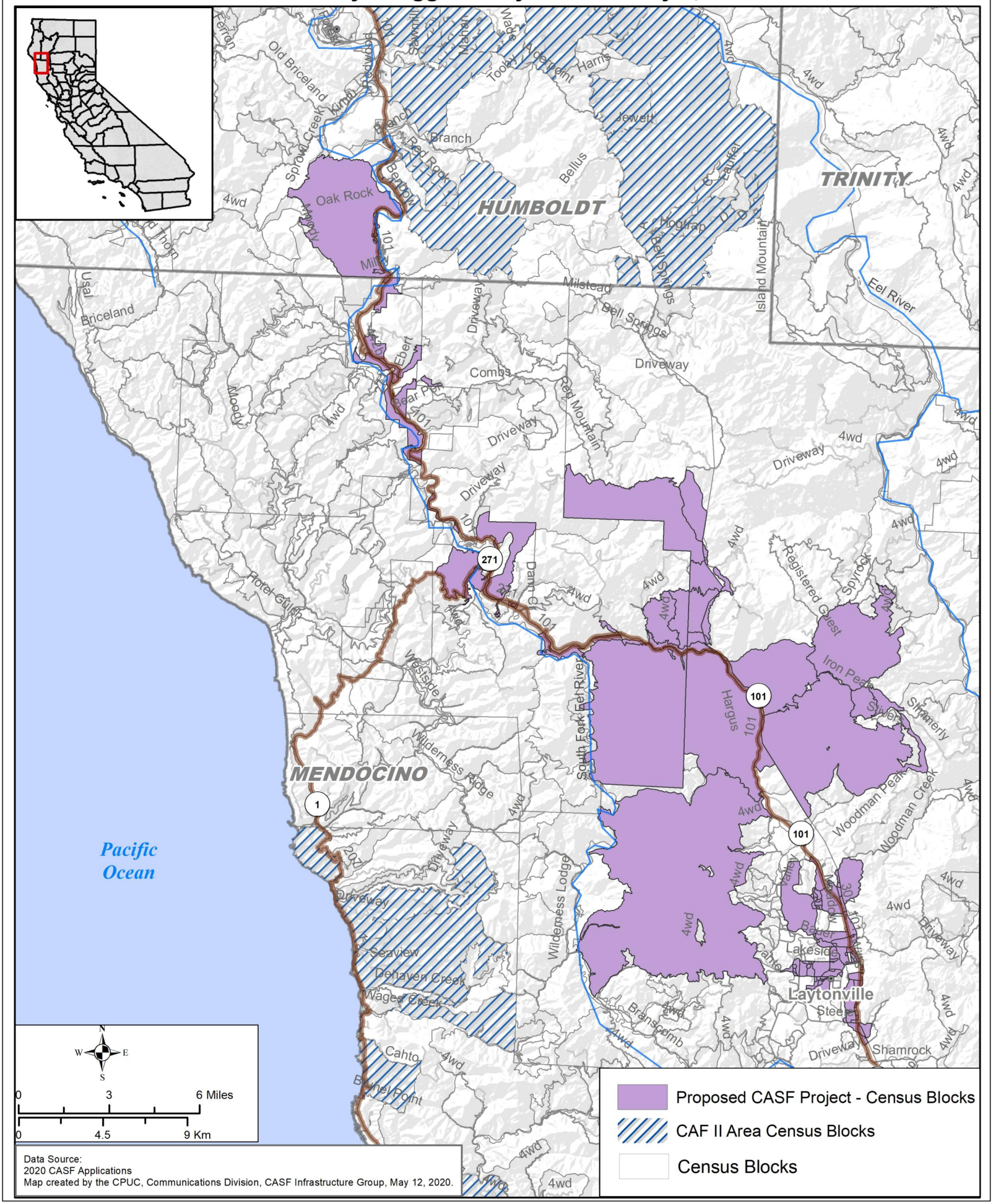

Data Source:
2020 CASF Applications
Map created by the CPUC, Communications Division, CASF Infrastructure Group, May 12, 2020.