STATE OF CALIFORNIA
Plumas-Sierra Telecommunications - Proposed Infrastructure Grant Application
Scott Road - May 4, 2020

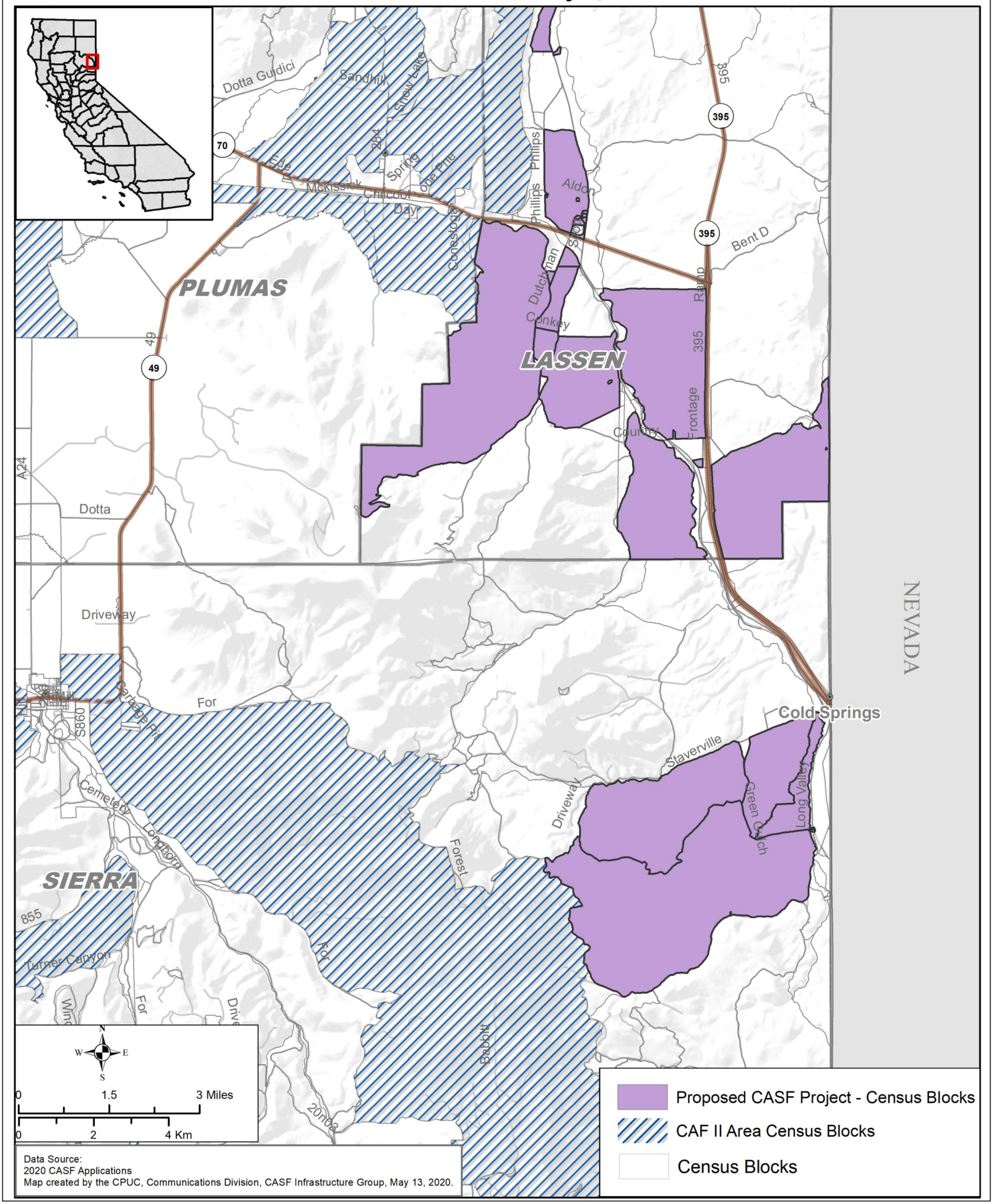

Data Source:
2020 CASF Applications
Map created by the CPUC, Communications Division, CASF Infrastructure Group, May 13, 2020.