STATE OF CALIFORNIA
AT&T California - Proposed Infrastructure Grant Application
Los Altos Hills - June 1, 2023

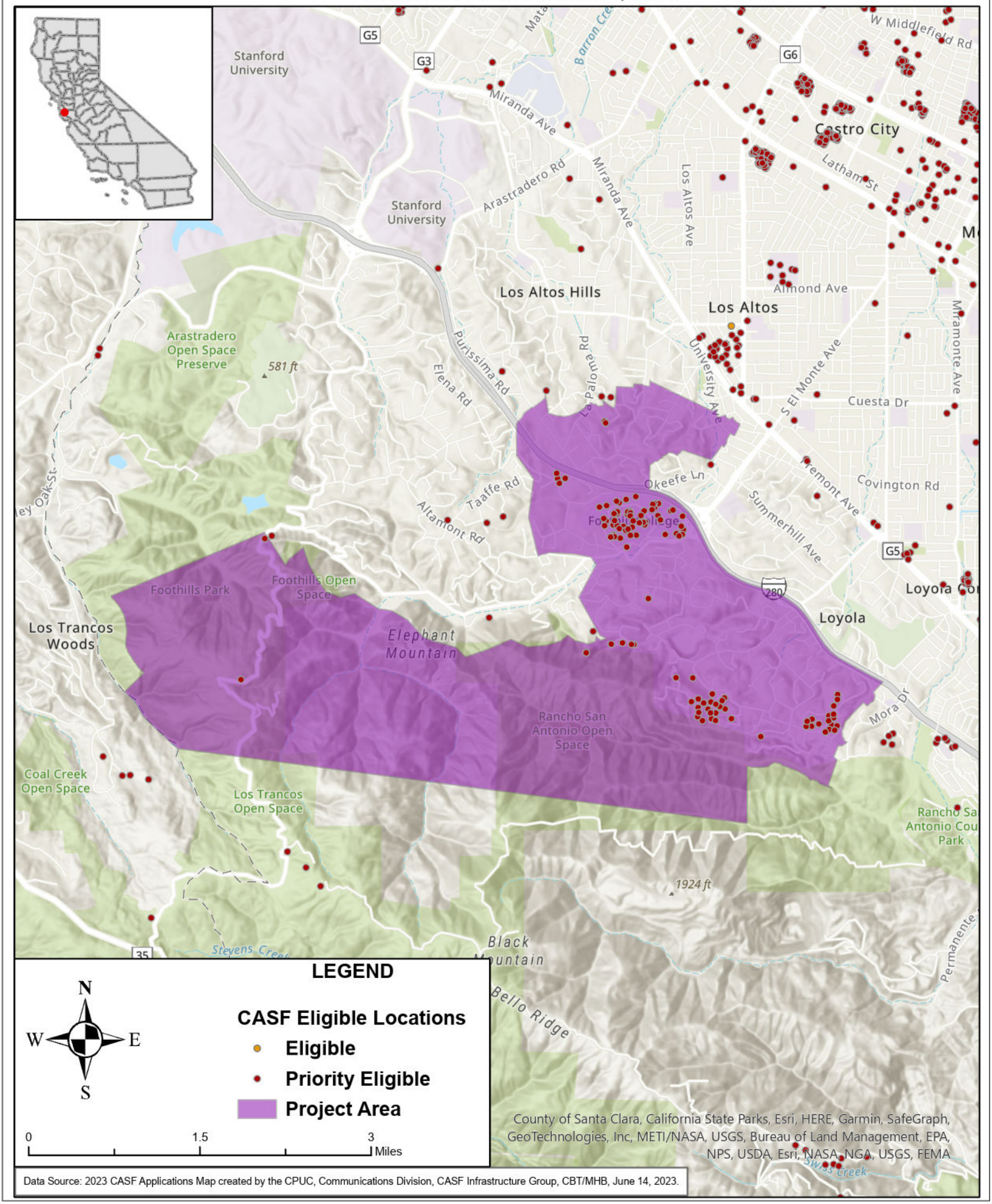

Data Source: 2023 CASF Applications Map created by the CPUC, Communications Division, CASF Infrastructure Group, CBT/MHB, June 14, 2023.