STATE OF CALIFORNIA
Frontier - Proposed Infrastructure Grant Application
San Bernardino County 3 - June 1, 2023

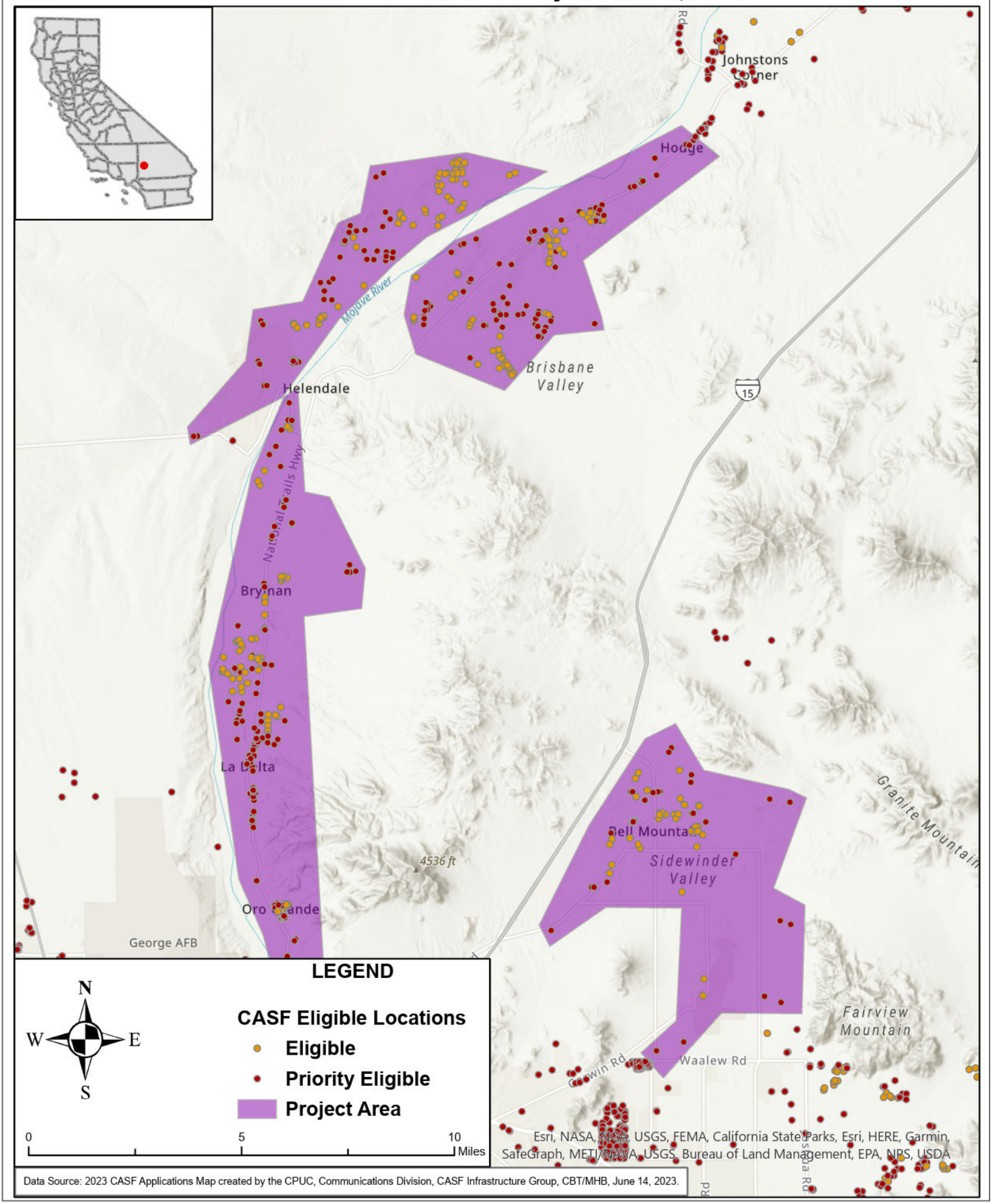

Data Source: 2023 CASF Applications Map created by the CPUC, Communications Division, CASF Infrastructure Group, CBT/MHB, June 14, 2023.