

Artesian 230kV Substation Expansion Project

Detailed Route Map

Rev. March 2017

Page 1 of 10

- Direct Bury Pole (New)
- Foundation Cable Pole (New)
- Overhead Work (Existing Structure)
- Overhead Work; New Underground Cable
- Pier Foundation Pole (New)
- Remove from Service (Existing Structure)
- Guard Structure
- Overhead 69kV Power Line (Reconductor)
- Overhead 69kV Power Line to be Removed
- Overhead 230kV Transmission Line Loop-in (New)
- Underground 12kV Distribution Line (New)
- Underground 12kV Distribution Line to be Removed
- Underground 69kV Power Line (New Cable in New Trench)
- Underground 69kV Power Line (New Cable in Existing Conduit)
- Existing Access
- Foot Path (Temporary)
- Overland Travel (Temporary)
- Widen Existing Road
- Future Detention Basin Limit
- Existing Distribution Feature
- Proposed Distribution Feature
- Stringing / Pulling Site
- Temporary Work / Staging Area
- 69kV Transmission Vault
- Maintenance Pad and Road
- Staging / Storage Yard
- SDG&E-Owned Parcels
- Other Project Area
- Artesian Expansion

5/30/2017

SDG&E is providing this map with the understanding that the map is not survey grade.

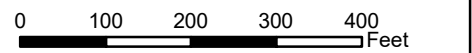

Image courtesy of USGS © 2017 Microsoft Corporation
Content may not reflect National Geographic's current map policy. Sources:
National Geographic, Esri, DeLorme, HERE, UNEP-WCMC, USGS, NASA,
ESA, METI, NRCAN, GEBCO, NOAA, increment P Corp.; NAIP, 2014; TRC,
2016; SDG&E, 2016



Artesian 230kV Substation Expansion Project

Detailed Route Map

Rev. March 2017

Page 2 of 10

- Direct Bury Pole (New)
- Foundation Cable Pole (New)
- Overhead Work (Existing Structure)
- Overhead Work; New Underground Cable
- Pier Foundation Pole (New)
- Remove from Service (Existing Structure)
- Guard Structure
- Overhead 69kV Power Line (Reconductor)
- Overhead 69kV Power Line to be Removed
- Overhead 230kV Transmission Line Loop-in (New)
- Underground 12kV Distribution Line (New)
- Underground 12kV Distribution Line to be Removed
- Underground 69kV Power Line (New Cable in New Trench)
- Underground 69kV Power Line (New Cable in Existing Conduit)
- Existing Access
- Foot Path (Temporary)
- Overland Travel (Temporary)
- Widen Existing Road
- Future Detention Basin Limit
- Existing Distribution Feature
- Proposed Distribution Feature
- Stringing / Pulling Site
- Temporary Work / Staging Area
- 69kV Transmission Vault
- Maintenance Pad and Road
- Staging / Storage Yard
- SDG&E-Owned Parcels
- Other Project Area
- Artesian Expansion

5/30/2017

SDG&E is providing this map with the understanding that the map is not survey grade.



0 100 200 300 400 Feet

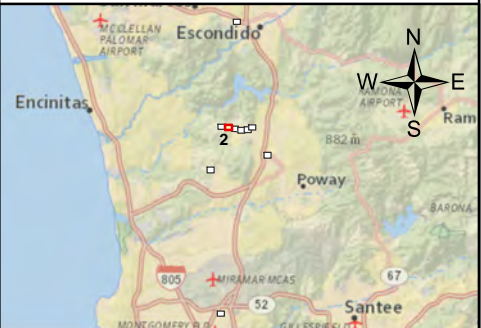
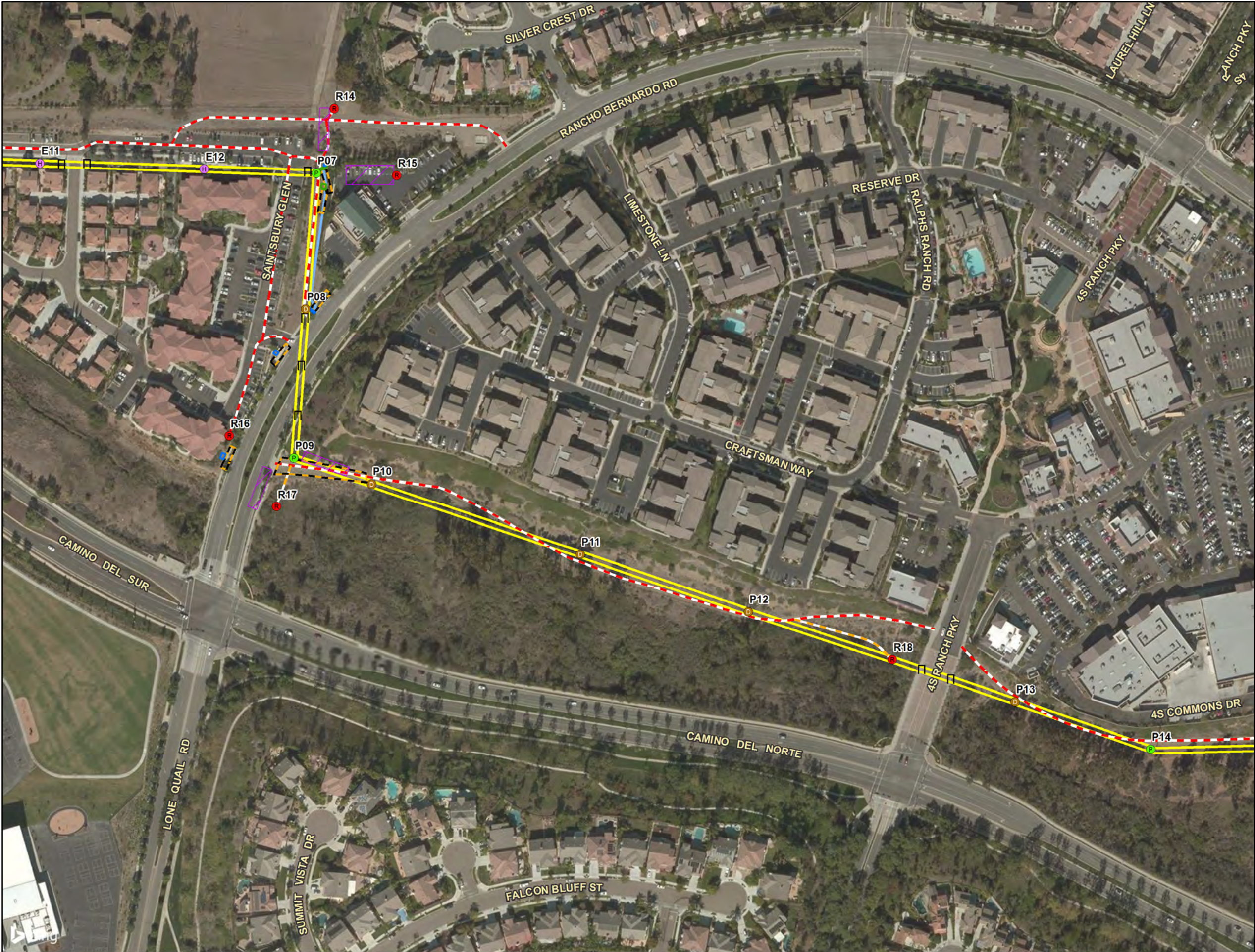

Image courtesy of USGS © 2017 Microsoft Corporation
Content may not reflect National Geographic's current map policy. Sources:
National Geographic, Esri, DeLorme, HERE, UNEP-WCMC, USGS, NASA,
ESA, METI, NRCAN, GEBCO, NOAA, increment P Corp.; NAIP, 2014; TRC,
2016; SDG&E, 2016



Artesian 230kV Substation Expansion Project

Detailed Route Map

Rev. March 2017

Page 3 of 10

- Direct Bury Pole (New)
- Foundation Cable Pole (New)
- Overhead Work (Existing Structure)
- Overhead Work; New Underground Cable
- Pier Foundation Pole (New)
- Remove from Service (Existing Structure)
- Guard Structure
- Overhead 69kV Power Line (Reconductor)
- Overhead 69kV Power Line to be Removed
- Overhead 230kV Transmission Line Loop-in (New)
- Underground 12kV Distribution Line (New)
- Underground 12kV Distribution Line to be Removed
- Underground 69kV Power Line (New Cable in New Trench)
- Underground 69kV Power Line (New Cable in Existing Conduit)
- Existing Access
- Foot Path (Temporary)
- Overland Travel (Temporary)
- Widen Existing Road
- Future Detention Basin Limit
- Existing Distribution Feature
- Proposed Distribution Feature
- Stringing / Pulling Site
- Temporary Work / Staging Area
- 69kV Transmission Vault
- Maintenance Pad and Road
- Staging / Storage Yard
- SDG&E-Owned Parcels
- Other Project Area
- Artesian Expansion

5/30/2017

SDG&E is providing this map with the understanding that the map is not survey grade.

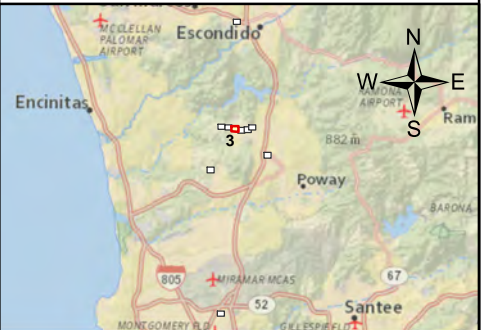
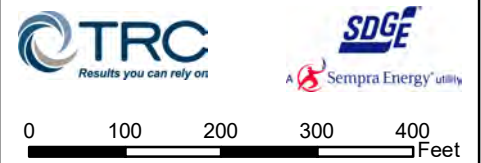
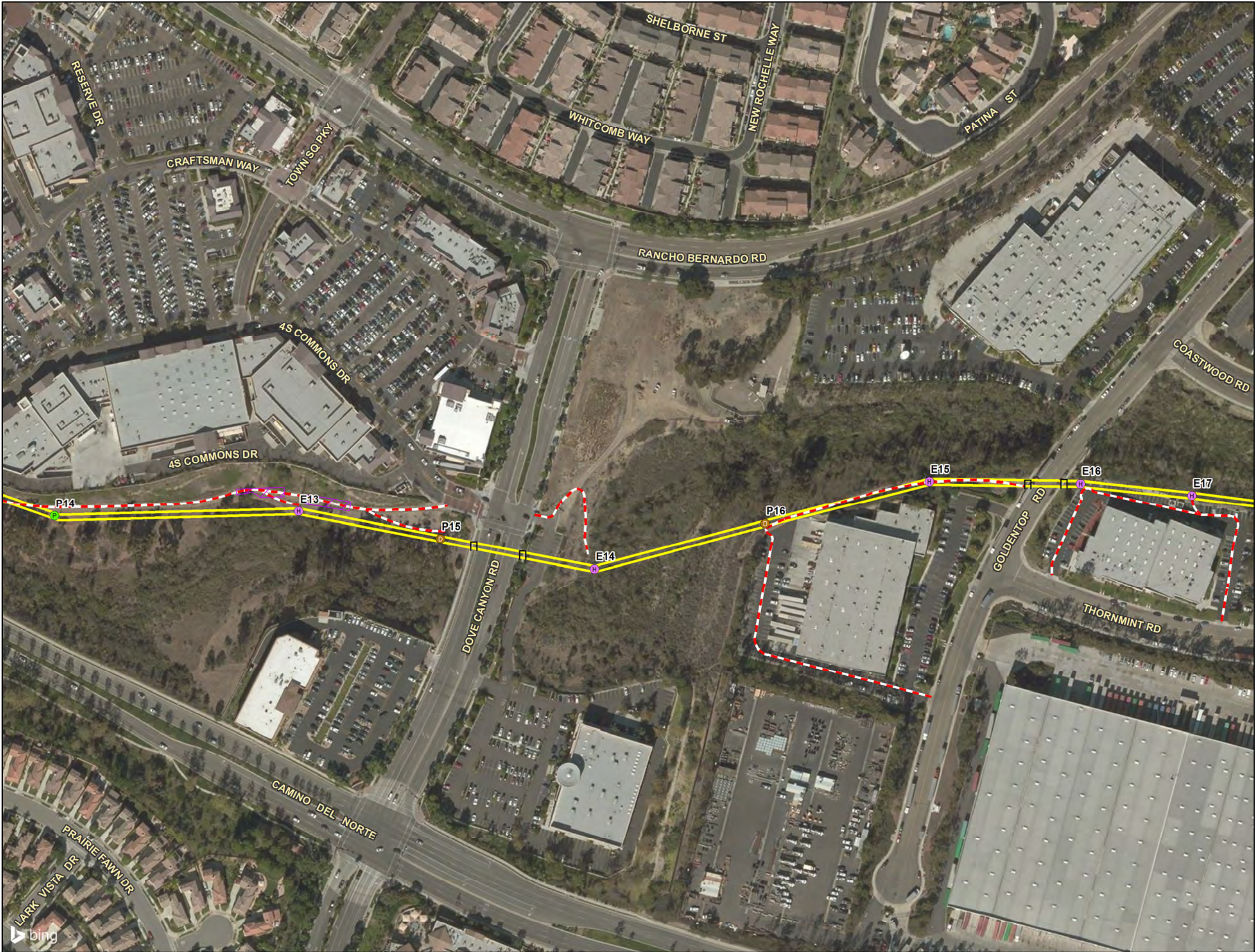

Image courtesy of USGS © 2017 Microsoft Corporation
Content may not reflect National Geographic's current map policy. Sources:
National Geographic, Esri, DeLorme, HERE, UNEP-WCMC, USGS, NASA,
ESA, METI, NRCAN, GEBCO, NOAA, increment P Corp.; NAIP, 2014; TRC,
2016; SDG&E, 2016



Artesian 230kV Substation Expansion Project

Detailed Route Map

Rev. March 2017

Page 4 of 10

- D Direct Bury Pole (New)
- C Foundation Cable Pole (New)
- H Overhead Work (Existing Structure)
- U Overhead Work; New Underground Cable
- P Pier Foundation Pole (New)
- R Remove from Service (Existing Structure)
- G Guard Structure
- Overhead 69kV Power Line (Reconductor)
- Overhead 69kV Power Line to be Removed
- Overhead 230kV Transmission Line Loop-in (New)
- Underground 12kV Distribution Line (New)
- Underground 12kV Distribution Line to be Removed
- Underground 69kV Power Line (New Cable in New Trench)
- Underground 69kV Power Line (New Cable in Existing Conduit)
- Existing Access
- Foot Path (Temporary)
- Overland Travel (Temporary)
- Widen Existing Road
- Future Detention Basin Limit
- Existing Distribution Feature
- Proposed Distribution Feature
- Stringing / Pulling Site
- Temporary Work / Staging Area
- 69kV Transmission Vault
- Maintenance Pad and Road
- Staging / Storage Yard
- SDG&E-Owned Parcels
- Other Project Area
- Artesian Expansion

5/30/2017

SDG&E is providing this map with the understanding that the map is not survey grade.

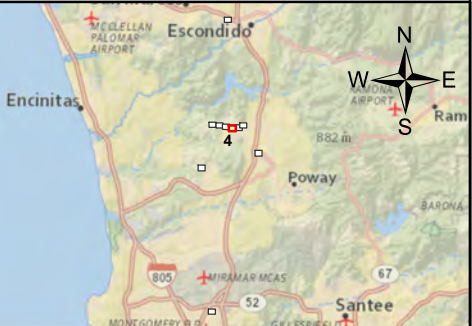
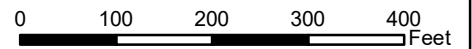
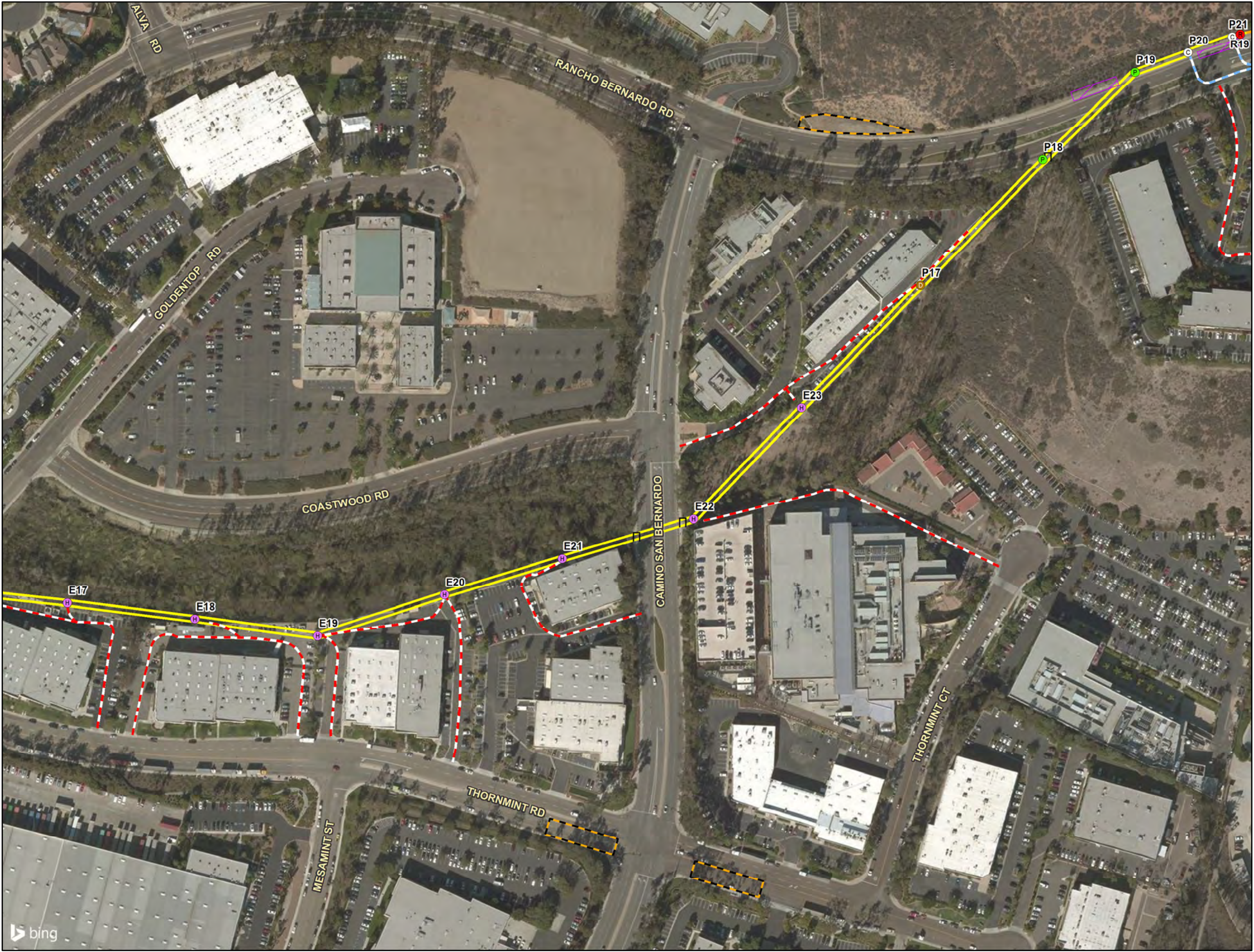

Image courtesy of USGS © 2017 Microsoft Corporation
Content may not reflect National Geographic's current map policy. Sources:
National Geographic, Esri, DeLorme, HERE, UNEP-WCMC, USGS, NASA,
ESA, METI, NRCAN, GEBCO, NOAA, increment P Corp.; NAIP, 2014; TRC,
2016; SDG&E, 2016



Artesian 230kV Substation Expansion Project

Detailed Route Map

Rev. March 2017

Page 5 of 10

- Direct Bury Pole (New)
- Foundation Cable Pole (New)
- Overhead Work (Existing Structure)
- Overhead Work; New Underground Cable
- Pier Foundation Pole (New)
- Remove from Service (Existing Structure)
- Guard Structure
- Overhead 69kV Power Line (Reconductor)
- Overhead 69kV Power Line to be Removed
- Overhead 230kV Transmission Line Loop-in (New)
- Underground 12kV Distribution Line (New)
- Underground 12kV Distribution Line to be Removed
- Underground 69kV Power Line (New Cable in New Trench)
- Underground 69kV Power Line (New Cable in Existing Conduit)
- Existing Access
- Foot Path (Temporary)
- Overland Travel (Temporary)
- Widen Existing Road
- Future Detention Basin Limit
- Existing Distribution Feature
- Proposed Distribution Feature
- Stringing / Pulling Site
- Temporary Work / Staging Area
- 69kV Transmission Vault
- Maintenance Pad and Road
- Staging / Storage Yard
- SDG&E-Owned Parcels
- Other Project Area
- Artesian Expansion

5/30/2017

SDG&E is providing this map with the understanding that the map is not survey grade.



0 100 200 300 400 Feet

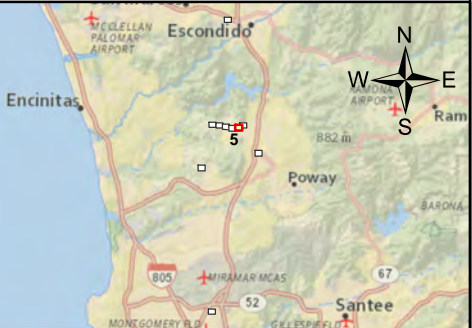
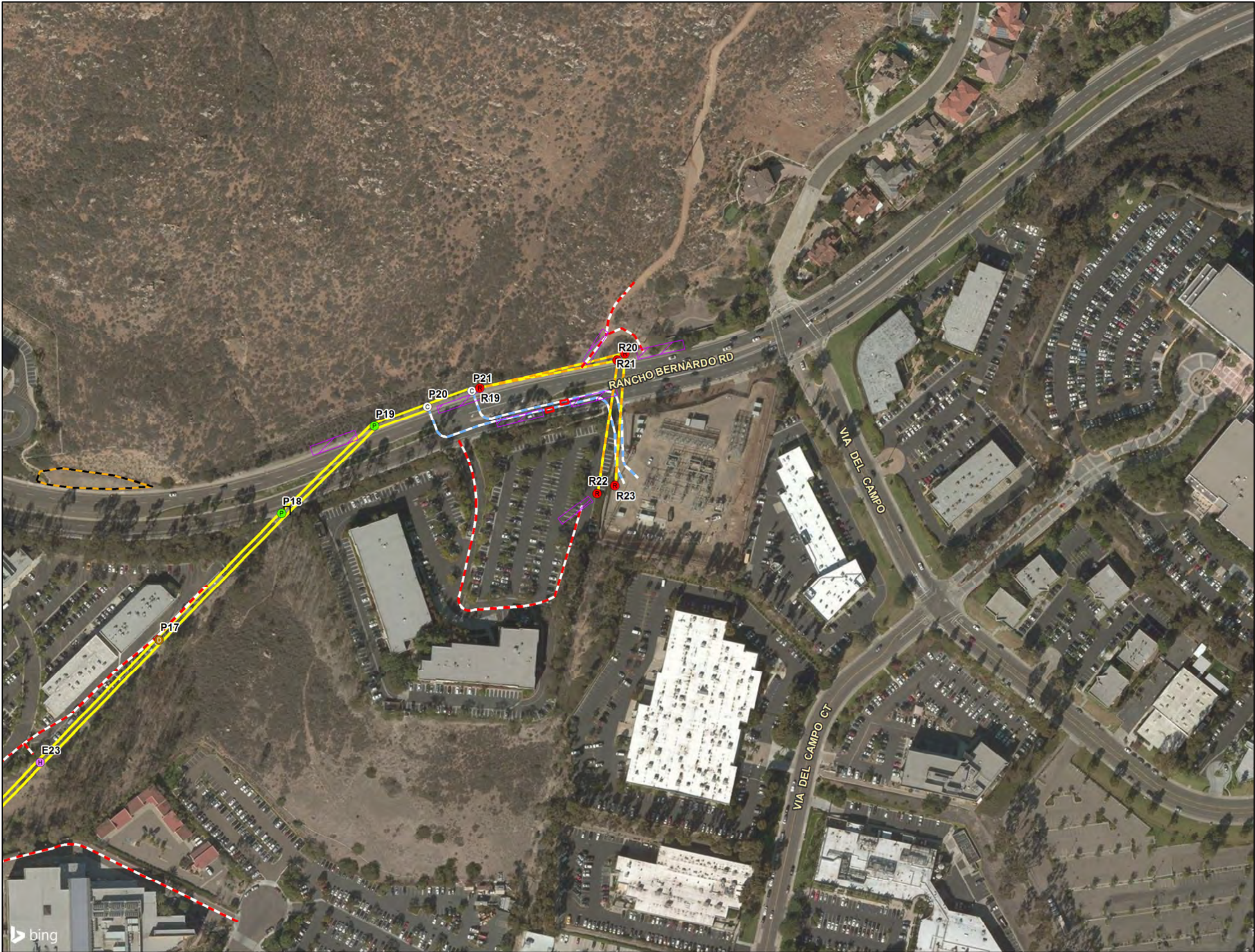

Image courtesy of USGS © 2017 Microsoft Corporation
Content may not reflect National Geographic's current map policy. Sources:
National Geographic, Esri, DeLorme, HERE, UNEP-WCMC, USGS, NASA,
ESA, METI, NRCAN, GEBCO, NOAA, increment P Corp.; NAIP, 2014; TRC,
2016; SDG&E, 2016



Artesian 230kV Substation Expansion Project

Detailed Route Map

Rev. March 2017

Page 6 of 10

- Direct Bury Pole (New)
- Foundation Cable Pole (New)
- Overhead Work (Existing Structure)
- Overhead Work; New Underground Cable
- Pier Foundation Pole (New)
- Remove from Service (Existing Structure)
- Guard Structure
- Overhead 69kV Power Line (Reconductor)
- Overhead 69kV Power Line to be Removed
- Overhead 230kV Transmission Line Loop-in (New)
- Underground 12kV Distribution Line (New)
- Underground 12kV Distribution Line to be Removed
- Underground 69kV Power Line (New Cable in New Trench)
- Underground 69kV Power Line (New Cable in Existing Conduit)
- Existing Access
- Foot Path (Temporary)
- Overland Travel (Temporary)
- Widen Existing Road
- Future Detention Basin Limit
- Existing Distribution Feature
- Proposed Distribution Feature
- Stringing / Pulling Site
- Temporary Work / Staging Area
- 69kV Transmission Vault
- Maintenance Pad and Road
- Staging / Storage Yard
- SDG&E-Owned Parcels
- Other Project Area
- Artesian Expansion

5/30/2017

SDG&E is providing this map with the understanding that the map is not survey grade.

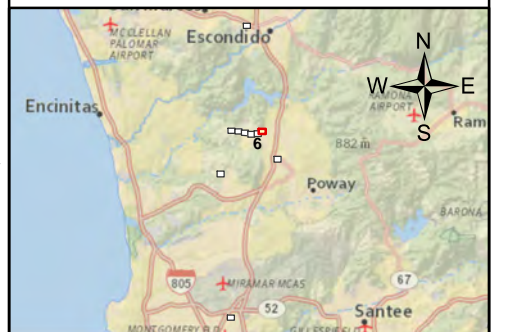
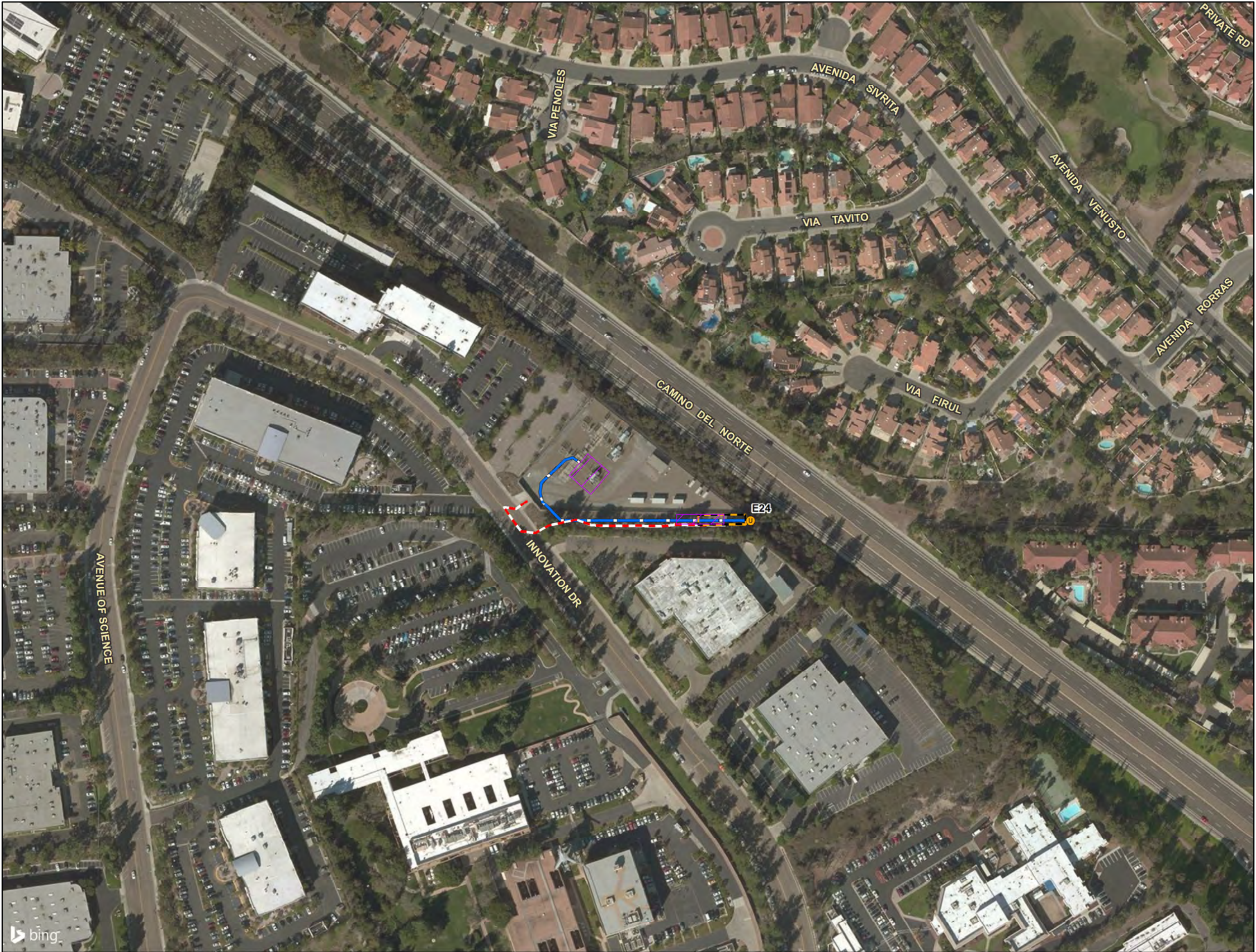

Image courtesy of USGS © 2017 Microsoft Corporation
Content may not reflect National Geographic's current map policy. Sources:
National Geographic, Esri, DeLorme, HERE, UNEP-WCMC, USGS, NASA,
ESA, METI, NRCAN, GEBCO, NOAA, increment P Corp.; NAIP, 2014; TRC,
2016; SDG&E, 2016



Artesian 230kV Substation Expansion Project

Detailed Route Map

Rev. March 2017

Page 7 of 10

- Direct Bury Pole (New)
- Foundation Cable Pole (New)
- Overhead Work (Existing Structure)
- Overhead Work; New Underground Cable
- Pier Foundation Pole (New)
- Remove from Service (Existing Structure)
- Guard Structure
- Overhead 69kV Power Line (Reconductor)
- Overhead 69kV Power Line to be Removed
- Overhead 230kV Transmission Line Loop-in (New)
- Underground 12kV Distribution Line (New)
- Underground 12kV Distribution Line to be Removed
- Underground 69kV Power Line (New Cable in New Trench)
- Underground 69kV Power Line (New Cable in Existing Conduit)
- Existing Access
- Foot Path (Temporary)
- Overland Travel (Temporary)
- Widen Existing Road
- Future Detention Basin Limit
- Existing Distribution Feature
- Proposed Distribution Feature
- Stringing / Pulling Site
- Temporary Work / Staging Area
- 69kV Transmission Vault
- Maintenance Pad and Road
- Staging / Storage Yard
- SDG&E-Owned Parcels
- Other Project Area
- Artesian Expansion

5/30/2017

SDG&E is providing this map with the understanding that the map is not survey grade.

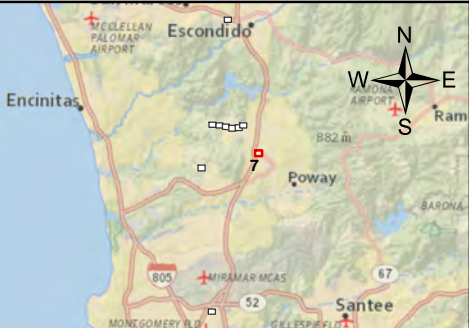
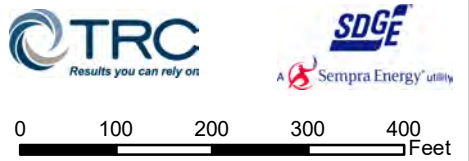

Image courtesy of USGS © 2017 Microsoft Corporation
Content may not reflect National Geographic's current map policy. Sources:
National Geographic, Esri, DeLorme, HERE, UNEP-WCMC, USGS, NASA,
ESA, METI, NRCAN, GEBCO, NOAA, increment P Corp.; NAIP, 2014; TRC,
2016; SDG&E, 2016



Artesian 230kV Substation Expansion Project

Detailed Route Map

Rev. March 2017

Page 8 of 10

- Direct Bury Pole (New)
- Foundation Cable Pole (New)
- Overhead Work (Existing Structure)
- Overhead Work; New Underground Cable
- Pier Foundation Pole (New)
- Remove from Service (Existing Structure)
- Guard Structure
- Overhead 69kV Power Line (Reconductor)
- Overhead 69kV Power Line to be Removed
- Overhead 230kV Transmission Line Loop-in (New)
- Underground 12kV Distribution Line (New)
- Underground 12kV Distribution Line to be Removed
- Underground 69kV Power Line (New Cable in New Trench)
- Underground 69kV Power Line (New Cable in Existing Conduit)
- Existing Access
- Foot Path (Temporary)
- Overland Travel (Temporary)
- Widen Existing Road
- Future Detention Basin Limit
- Existing Distribution Feature
- Proposed Distribution Feature
- Stringing / Pulling Site
- Temporary Work / Staging Area
- 69kV Transmission Vault
- Maintenance Pad and Road
- Staging / Storage Yard
- SDG&E-Owned Parcels
- Other Project Area
- Artesian Expansion

5/30/2017

SDG&E is providing this map with the understanding that the map is not survey grade.

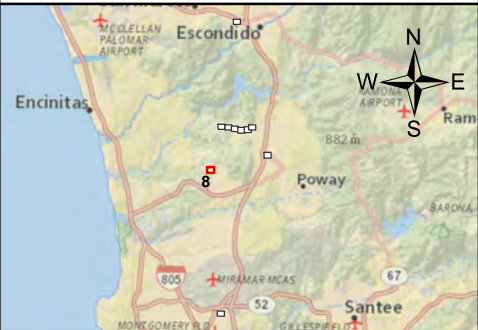
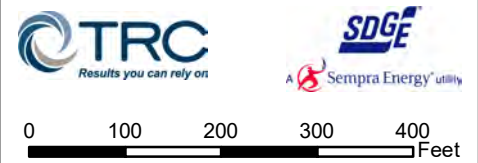
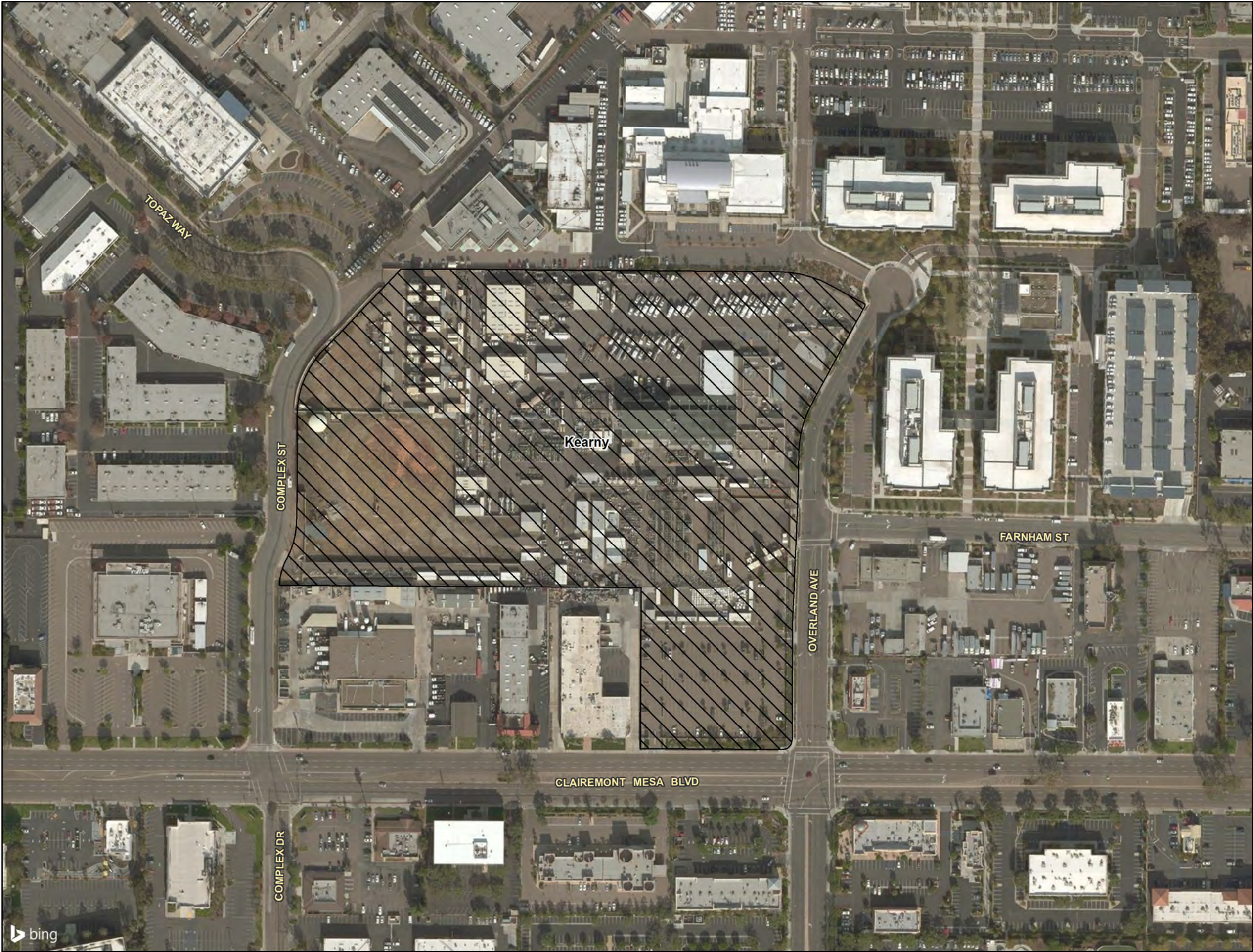

Image courtesy of USGS © 2017 Microsoft Corporation
Content may not reflect National Geographic's current map policy. Sources:
National Geographic, Esri, DeLorme, HERE, UNEP-WCMC, USGS, NASA,
ESA, METI, NRCAN, GEBCO, NOAA, increment P Corp.; NAIP, 2014; TRC,
2016; SDG&E, 2016



Artesian 230kV Substation Expansion Project

Detailed Route Map

Rev. March 2017

Page 9 of 10

- Direct Bury Pole (New)
- Foundation Cable Pole (New)
- Overhead Work (Existing Structure)
- Overhead Work; New Underground Cable
- Pier Foundation Pole (New)
- Remove from Service (Existing Structure)
- Guard Structure
- Overhead 69kV Power Line (Reconductor)
- Overhead 69kV Power Line to be Removed
- Overhead 230kV Transmission Line Loop-in (New)
- Underground 12kV Distribution Line (New)
- Underground 12kV Distribution Line to be Removed
- Underground 69kV Power Line (New Cable in New Trench)
- Underground 69kV Power Line (New Cable in Existing Conduit)
- Existing Access
- Foot Path (Temporary)
- Overland Travel (Temporary)
- Widen Existing Road
- Future Detention Basin Limit
- Existing Distribution Feature
- Proposed Distribution Feature
- Stringing / Pulling Site
- Temporary Work / Staging Area
- 69kV Transmission Vault
- Maintenance Pad and Road
- Staging / Storage Yard
- SDG&E-Owned Parcels
- Other Project Area
- Artesian Expansion

5/30/2017

SDG&E is providing this map with the understanding that the map is not survey grade.

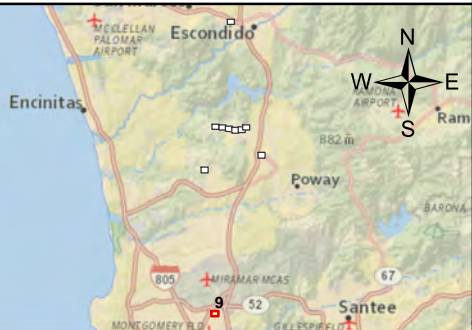
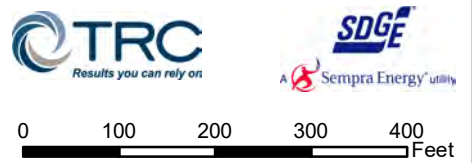
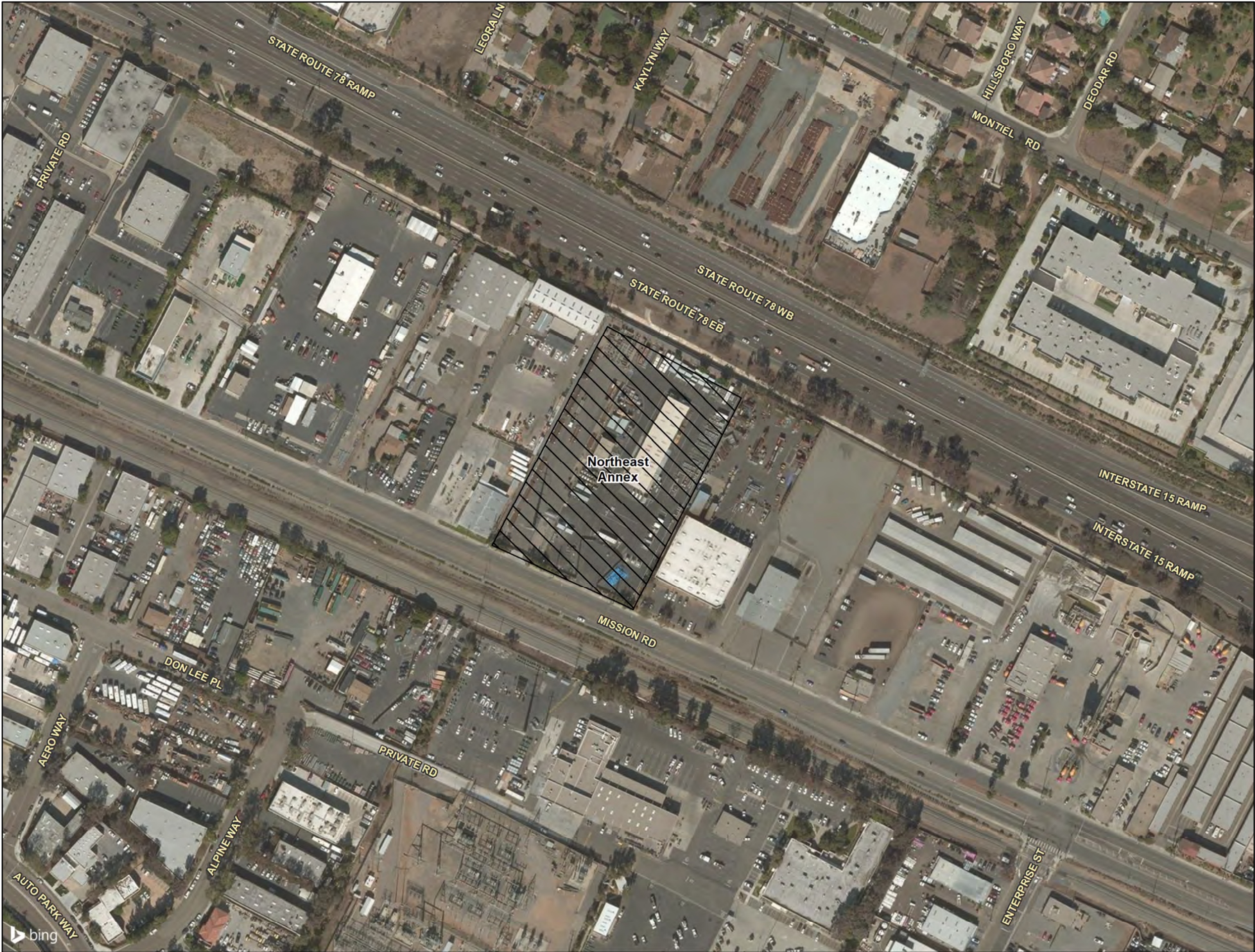

Image courtesy of USGS © 2017 Microsoft Corporation
Content may not reflect National Geographic's current map policy. Sources:
National Geographic, Esri, DeLorme, HERE, UNEP-WCMC, USGS, NASA,
ESA, METI, NRCAN, GEBCO, NOAA, increment P Corp.; NAIP, 2014; TRC,
2016; SDG&E, 2016



Artesian 230kV Substation Expansion Project

Detailed Route Map

Rev. March 2017

Page 10 of 10

- Direct Bury Pole (New)
- Foundation Cable Pole (New)
- Overhead Work (Existing Structure)
- Overhead Work; New Underground Cable
- Pier Foundation Pole (New)
- Remove from Service (Existing Structure)
- Guard Structure
- Overhead 69kV Power Line (Reconductor)
- Overhead 69kV Power Line to be Removed
- Overhead 230kV Transmission Line Loop-in (New)
- Underground 12kV Distribution Line (New)
- Underground 12kV Distribution Line to be Removed
- Underground 69kV Power Line (New Cable in New Trench)
- Underground 69kV Power Line (New Cable in Existing Conduit)
- Existing Access
- Foot Path (Temporary)
- Overland Travel (Temporary)
- Widen Existing Road
- Future Detention Basin Limit
- Existing Distribution Feature
- Proposed Distribution Feature
- Stringing / Pulling Site
- Temporary Work / Staging Area
- 69kV Transmission Vault
- Maintenance Pad and Road
- Staging / Storage Yard
- SDG&E-Owned Parcels
- Other Project Area
- Artesian Expansion

5/30/2017

SDG&E is providing this map with the understanding that the map is not survey grade.

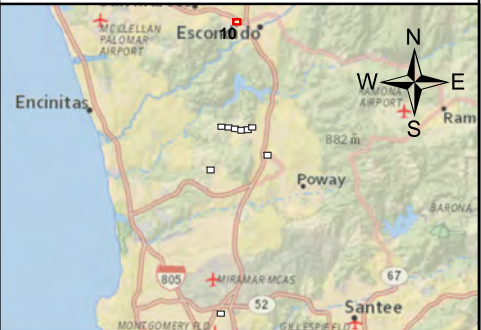
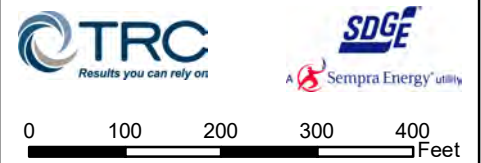

Image courtesy of USGS © 2017 Microsoft Corporation
Content may not reflect National Geographic's current map policy. Sources:
National Geographic, Esri, DeLorme, HERE, UNEP-WCMC, USGS, NASA,
ESA, METI, NRCAN, GEBCO, NOAA, increment P Corp.; NAIP, 2014; TRC,
2016; SDG&E, 2016