

ATTACHMENT 2

Appendix B, Underground Alternative Routes: EIR UG Route; Pats Ranch Road Route; and Wineville Avenue Route from SCE's Riverside Transmission Reliability Project (RTRP) 230 kV Underground Alternatives Desktop Study, July 2015

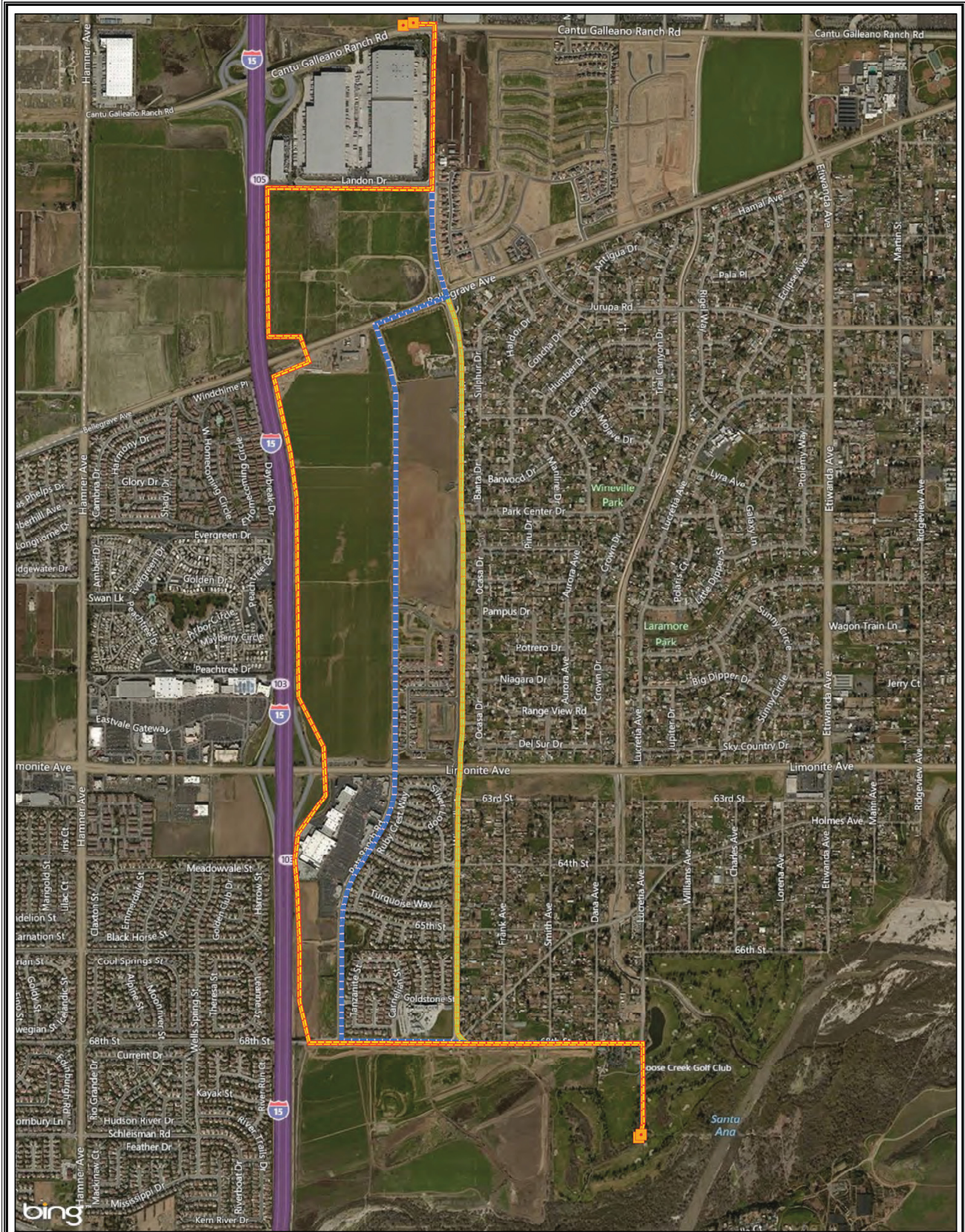

RTRP Underground Routes Evaluated Overview Map

- Riser
- EIR Route (Modified 68th St)
- - - Pats Ranch Road Route
- Wineville Avenue Route

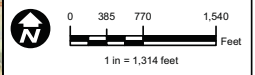
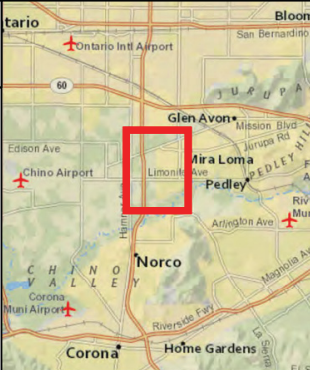

Notification #: 201864893
Date: 7/23/2015
File Name: RTRP_UndergroundRoutesEvaluated_20150723.mxd
Version #: 01

Features depicted herein are planning level accuracy and intended for informational purposes only. Distances and locations may be distorted at this scale. Always consult with the proper legal documents or agencies regarding such features. Road Properties Department
Thomas Bros. Maps is a registered trademark of Rand McNally & Company.
Reproduced with permission granted by Rand McNally & Company.
© Rand McNally & Company. All rights reserved.
Service Layer Credits: Imagery courtesy of USGS © 2015, Microsoft Corporation © 2015 HERE © AND
Content may not reflect National Geographic's current map policy.
Sources: National Geographic, Esri, DeLorme, HERE, UNEP-WCMC,



File: \\SRV001\GIS\2015\Projects\Water\GIS\2015\20150723\20150723_RTRP_UndergroundRoutesEvaluated_20150723.mxd

**BEFORE THE PUBLIC UTILITIES COMMISSION OF THE
STATE OF CALIFORNIA**

In the Matter of the Application of SOUTHERN
CALIFORNIA EDISON COMPANY (U 338-E)
for a Certificate of Public Convenience and
Necessity for the Riverside Transmission
Reliability Project

A.15-04-013
(Filed April 15, 2015)

CERTIFICATE OF SERVICE

I hereby certify that I have this day served a copy of **SOUTHERN CALIFORNIA EDISON COMPANY'S (U 338-E) SUPPLEMENTAL RESPONSE TO THE DEFICIENCY REPORT FOR THE RIVERSIDE TRANSMISSION RELIABILITY PROJECT APPLICATION (A.15-04-013)** by the means identified below:

- Transmitting the copies via e-mail to all parties who have provided an e-mail address
- Placing the copies in sealed envelopes and causing such envelopes to be delivered by hand or by overnight courier to the offices of the Assigned ALJ(s) or other addressee(s).

**ALJ Hallie Yacknin
CPUC
505 Van Ness Avenue
San Francisco, CA 94102**

Executed this **Friday, September 18, 2015** at Rosemead, CA.

/s/ Cheryl Lawson

Cheryl Lawson, Legal Admin Assistant
SOUTHERN CALIFORNIA EDISON COMPANY

2244 Walnut Grove Avenue
Post Office Box 800
Rosemead, California 91770



California
Public Utilities
Commission



CPUC Home

CALIFORNIA PUBLIC UTILITIES COMMISSION

Service Lists

PROCEEDING: A1504013 - EDISON - FOR A CPCN
FILER: SOUTHERN CALIFORNIA EDISON COMPANY
LIST NAME: LIST
LAST CHANGED: JULY 6, 2015

[DOWNLOAD THE COMMA-DELIMITED FILE](#)
[ABOUT COMMA-DELIMITED FILES](#)

[Back to Service Lists Index](#)

Parties

B. TILDEN KIM
 ATTORNEY
 RICHARDS WATSON & GERSHON
 EMAIL ONLY
 EMAIL ONLY, CA 00000
 FOR: CITY OF JURUPA VALLEY

IAN FORREST
 SR. ATTORNEY
 SOUTHERN CALIFORNIA EDISON COMPANY
 2244 WALNUT GROVE AVE. / PO BOX 800
 ROSEMEAD, CA 91770
 FOR: SOUTHERN CALIFORNIA EDISON COMPANY

PENNY NEWMAN
 EXECUTIVE DIRECTOR
 CENTER FOR COMMUNITY ACTION / E.J.
 PO BOX 33124
 JURUPA VALLEY, CA 92519
 FOR: CENTER FOR COMMUNITY ACTION AND
 ENIRONMENTAL JUSTICE

ANTHONY L. BEAUMON
 DEPUTY CITY ATTORNEY
 CITY OF RIVERSIDE
 3900 MAIN STREET
 RIVERSIDE, CA 92522
 FOR: CITY OF RIVERSIDE

KEYVAN RAZI, ESQ
 PRESIDENT
 STRATHAM COMPANY
 2201 DUPONT DRIVE, SUITE 300
 IRVINE, CA 92612
 FOR: STRATHAM COMPANY

DAVID B. COSGROVE
 ATTORNEY
 RUTAN & TUCKER, LLP
 611 ANTON BLVD., STE. 1400
 COSTA MESA, CA 92626
 FOR: SKY COUNTRY INVESTMENT CO. / EAST,
 LLC

DAVID B. COSGROVE
 ESQUIRE
 RUTAN & TUCKER LLP
 611 ANTON BLVD., STE 1400

SEAN M. SHERLOCK
 ATTORNEY
 SNELL & WILMER L.L.P.
 600 ANTON BLVD., STE 1400

COSTA MESA, CA 92626-1998
 FOR: VERNOLA MARKETPLACE APARTMENT
 COMMUNITY / APV INVESTMENTS PA 13, LLC
 / BELLATERA INVESTMENTS PA 13, LLC /
 BOOMER INVESTMENTS PA 13, LLC /
 SHELLINA INVESTMENTS PA 13, LLC
 (COLLECTIVELY AS APV OWNERS) / ANTHONY
 VERNOLA (VERNOLA TRUST)

COSTA MESA, CA 92626-7689
 FOR: 12071 BELLEGRAVE AVENUE, LLC

NOEL OBIORA
 CALIF PUBLIC UTILITIES COMMISSION
 LEGAL DIVISION
 ROOM 5121
 505 VAN NESS AVENUE
 SAN FRANCISCO, CA 94102-3214
 FOR: ORA

MARTIN A. MATTES
 NOSSAMAN LLP
 50 CALIFORNIA STREET, 34TH FLOOR
 SAN FRANCISCO, CA 94111
 FOR: LENNAR HOMES OF CALIFORNIA, INC.

Information Only

STEPHEN D. LEE
 RICHARDS WATSON & GERSHON
 EMAIL ONLY
 EMAIL ONLY, CA 00000

GINETTA L. GIOVINCO
 RICHARDS WATSON & GERSHON
 355 S. GRAND AVENUE, 40TH FLOOR
 LOS ANGELES, CA 90071

LINDA POMATTO
 RICHARDS WATSON & GERSHON
 355 S. GRAND AVE., 40TH FLOOR
 LOS ANGELES, CA 90071

PETER M. THORSON
 RICHARDS, WATSON & GERSHON
 355 SOUTH GRAND AVE., 40/F
 LOS ANGELES, CA 90071

CASE ADMINISTRATION
 LAW DEPARTMENT
 SOUTHERN CALIFORNIA EDISON COMPANY
 2244 WALNUT GROVE AVE., PO BOX 800
 ROSEMEAD, CA 91770

DON C. LIDDELL
 ATTORNEY
 DOUGLASS & LIDDELL
 2928 2ND AVENUE
 SAN DIEGO, CA 92103

JEFF CLEMENS
 VICE PRESIDENT OF OPERATIONS
 LENNAR HOMES - INLAND EMPIRE
 980 MONTECITO DR., STE. 300
 CORONA, CA 92879

ALEXEY ORKIN
 FLYNN RESOURCE CONSULTANTS INC.
 5440 EDGEVIEW DRIVE
 DISCOVERY BAY, CA 94505

BARRY R. FLYNN
 FLYNN RESOURCE CONSULTANTS, INC.
 5440 EDGEVIEW DRIVE
 DISCOVERY BAY, CA 94505

PUSHKAR G. WAGLE
 SENIOR CONSULTANT
 FLYNN RESOURCE CONSULTANTS INC.
 5440 EDGEVIEW DRIVE
 DISCOVERY BAY, CA 94505

ANDREW B. BROWN
 ELLISON SCHNEIDER & HARRIS L.L.P.
 2600 CAPITOL AVENUE, STE. 400
 SACRAMENTO, CA 95816

State Service

CHARLES MEE
ORA - SR. UTILITIES ENGINEER
CALIFORNIA PUBLIC UTILITIES COMMISSION
EMAIL ON LY
EMAIL ONLY, CA 00000

HALLIE YACKNIN
CALIF PUBLIC UTILITIES COMMISSION
DIVISION OF ADMINISTRATIVE LAW JUDGES
ROOM 5108
505 VAN NESS AVENUE
SAN FRANCISCO, CA 94102-3214

JOSEPH A. ABHULIMEN
CALIF PUBLIC UTILITIES COMMISSION
ELECTRICITY PLANNING & POLICY BRANCH
ROOM 4209
505 VAN NESS AVENUE
SAN FRANCISCO, CA 94102-3214

[TOP OF PAGE](#)
[BACK TO INDEX OF SERVICE LISTS](#)