

Path: P:\PROJECTS\MPO - Projects\Riverside Transmission Reliability Project\_WLD Data\CPUC20161130\_CPUCData\DefRequest4\_DefReq4\_Num3.mxd

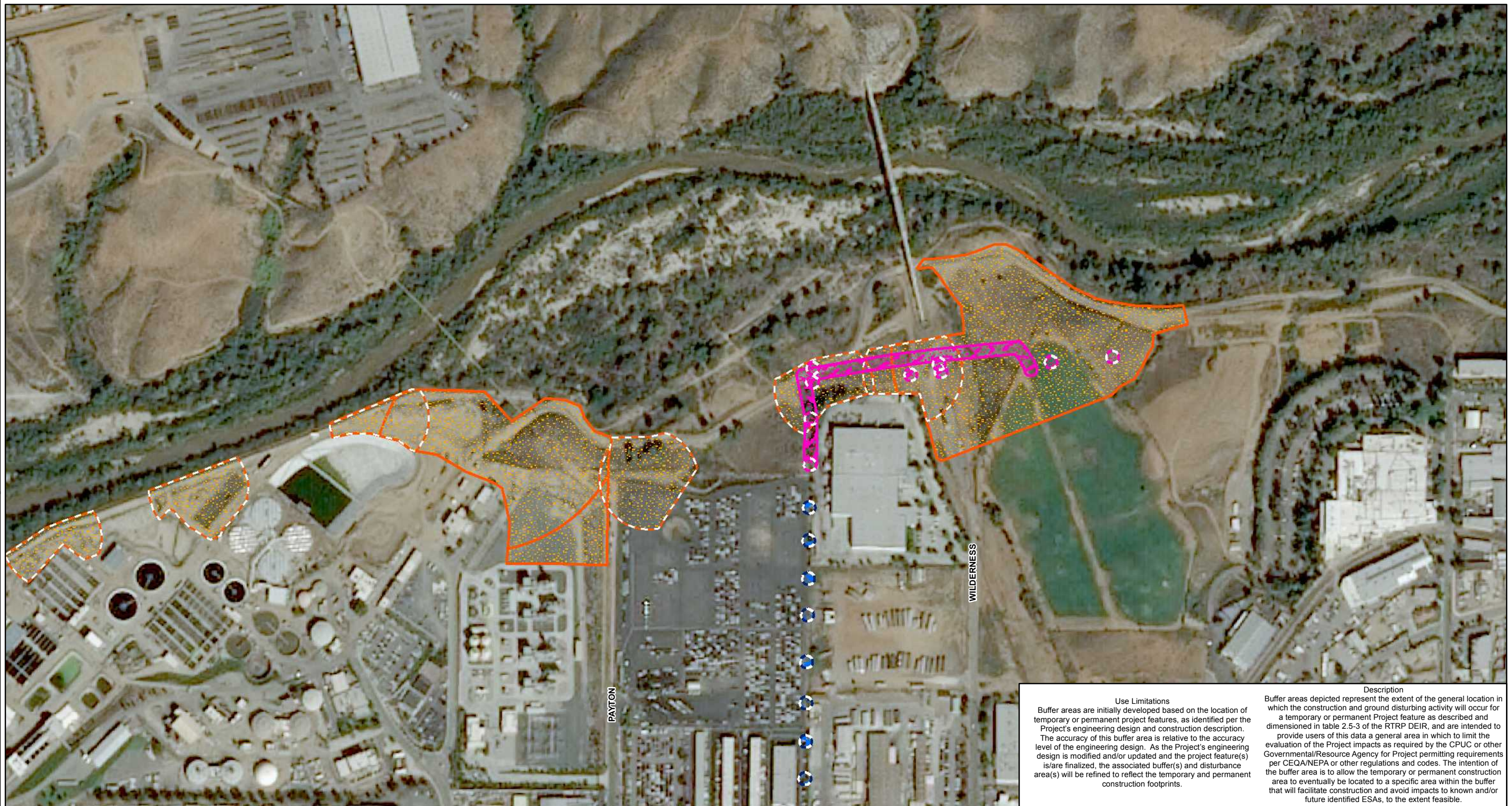

**Use Limitations**  
 Buffer areas are initially developed based on the location of temporary or permanent project features, as identified per the Project's engineering design and construction description. The accuracy of this buffer area is relative to the accuracy level of the engineering design. As the Project's engineering design is modified and/or updated and the project feature(s) is/are finalized, the associated buffer(s) and disturbance area(s) will be refined to reflect the temporary and permanent construction footprints.

**Description**  
 Buffer areas depicted represent the extent of the general location in which the construction and ground disturbing activity will occur for a temporary or permanent Project feature as described and dimensioned in table 2.5-3 of the RTRP DEIR, and are intended to provide users of this data a general area in which to limit the evaluation of the Project impacts as required by the CPUC or other Governmental/Resource Agency for Project permitting requirements per CEQA/NEPA or other regulations and codes. The intention of the buffer area is to allow the temporary or permanent construction area to eventually be located to a specific area within the buffer that will facilitate construction and avoid impacts to known and/or future identified ESAs, to the extent feasible.

**Riverside Transmission Reliability Project Hybrid Route CPUC Deficiency Request #4 - No.3** Page 1 of 14

- Construction Areas**
- GDAD, Structure Work Area
  - GDAD, General Disturbance Area
  - Distribution Disturbance, Pole
  - Distribution Disturbance Area
  - Telecom Disturbance, Pole
  - Telecom Disturbance Area

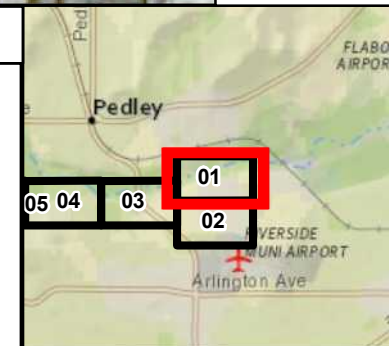

Date: 11/18/2016  
 File Name: RTRP\_CPUC\_DefRequest4\_Num3.mxd  
 Version #: 1

Features depicted herein are planning level accuracy, and intended for informational purposes only. Distances and locations may be distorted at this scale. Always consult with the proper legal documents or agencies regarding such features. Real Properties Department.  
 Thomas Bros. Maps is a registered trademark of Rand McNally & Company. Reproduced with permission granted by Rand McNally & Company. © Rand McNally & Company. All rights reserved.

Service Layer Credits: Content may not reflect National Geographic's current map policy. Sources: National Geographic, Esri, DeLorme, HERE, UNEP-WCMC, USGS, NASA, ESA, METI, NRCAN, GEBCO, NOAA, increment P Corp.

0 115 230 460 Feet  
 1 in = 385 feet

**SOUTHERN CALIFORNIA EDISON**  
 An EDISON INTERNATIONAL Company



**Use Limitations**  
 Buffer areas are initially developed based on the location of temporary or permanent project features, as identified per the Project's engineering design and construction description. The accuracy of this buffer area is relative to the accuracy level of the engineering design. As the Project's engineering design is modified and/or updated and the project feature(s) is/are finalized, the associated buffer(s) and disturbance area(s) will be refined to reflect the temporary and permanent construction footprints.

**Description**  
 Buffer areas depicted represent the extent of the general location in which the construction and ground disturbing activity will occur for a temporary or permanent Project feature as described and dimensioned in table 2.5-3 of the RTRP DEIR, and are intended to provide users of this data a general area in which to limit the evaluation of the Project impacts as required by the CPUC or other Governmental/Resource Agency for Project permitting requirements per CEQA/NEPA or other regulations and codes. The intention of the buffer area is to allow the temporary or permanent construction area to eventually be located to a specific area within the buffer that will facilitate construction and avoid impacts to known and/or future identified ESAs, to the extent feasible.

**Riverside Transmission Reliability Project Hybrid Route CPUC Deficiency Request #4 - No.3** Page 2 of 14

- Construction Areas**
-  GDAD, Structure Work Area
  -  GDAD, General Disturbance Area
  -  Distribution Disturbance, Pole
  -  Distribution Disturbance Area
  -  Telecom Disturbance, Pole
  -  Telecom Disturbance Area

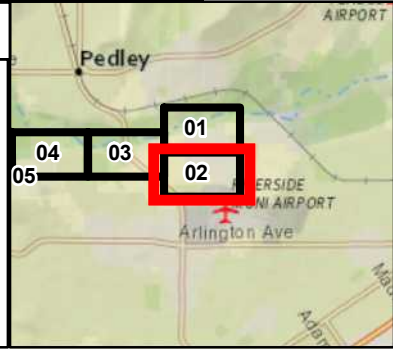

Date: 11/18/2016  
 File Name: RTRP\_CPUC\_DefRequest4\_Num3.mxd  
 Version #: 1

Features depicted herein are planning level accuracy, and intended for informational purposes only. Distances and locations may be distorted at this scale. Always consult with the proper legal documents or agencies regarding such features. Real Properties Department.  
 Thomas Bros. Maps is a registered trademark of Rand McNally & Company. Reproduced with permission granted by Rand McNally & Company. © Rand McNally & Company. All rights reserved.

Service Layer Credits: Content may not reflect National Geographic's current map policy. Sources: National Geographic, Esri, DeLorme, HERE, UNEP-WCMC, USGS, NASA, ESA, METI, NRCAN, GEBCO, NOAA, increment P Corp.

 0 115 230 460 Feet  
 1 in = 385 feet

 SOUTHERN CALIFORNIA EDISON  
 An EDISON INTERNATIONAL Company

Path: P:\PROJECTS\MPO - Projects\Riverside Transmission Reliability Project - WLD Data\CPUC\20161130\_CPUCData\DefRequest4\_DefR Num3\RTRP\_CPUC\_DefRequest4\_Num3.mxd

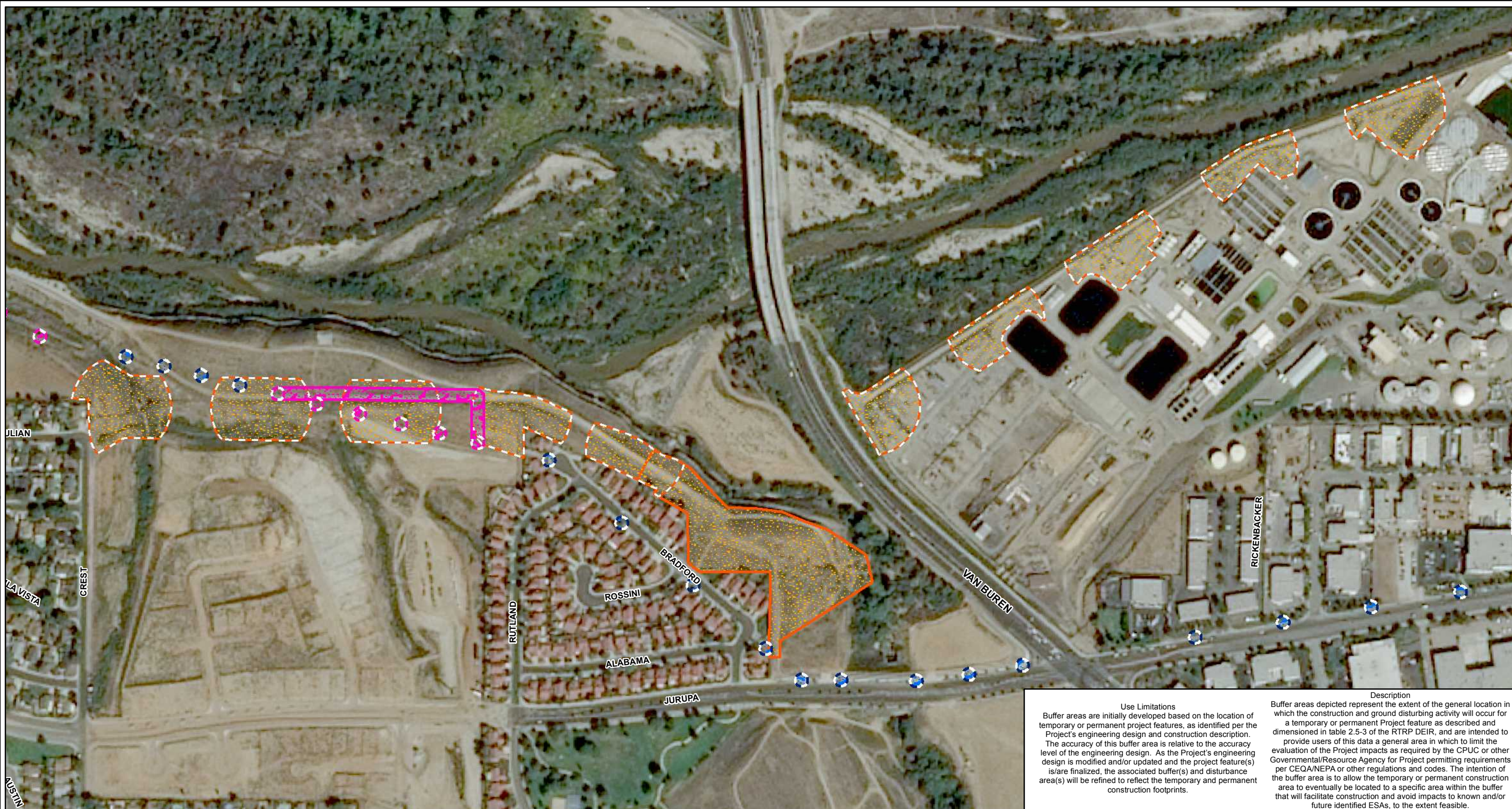

**Use Limitations**  
 Buffer areas are initially developed based on the location of temporary or permanent project features, as identified per the Project's engineering design and construction description. The accuracy of this buffer area is relative to the accuracy level of the engineering design. As the Project's engineering design is modified and/or updated and the project feature(s) is/are finalized, the associated buffer(s) and disturbance area(s) will be refined to reflect the temporary and permanent construction footprints.

**Description**  
 Buffer areas depicted represent the extent of the general location in which the construction and ground disturbing activity will occur for a temporary or permanent Project feature as described and dimensioned in table 2.5-3 of the RTRP DEIR, and are intended to provide users of this data a general area in which to limit the evaluation of the Project impacts as required by the CPUC or other Governmental/Resource Agency for Project permitting requirements per CEQA/NEPA or other regulations and codes. The intention of the buffer area is to allow the temporary or permanent construction area to eventually be located to a specific area within the buffer that will facilitate construction and avoid impacts to known and/or future identified ESAs, to the extent feasible.

**Riverside Transmission Reliability Project Hybrid Route CPUC Deficiency Request #4 - No.3** Page 3 of 14

- Construction Areas**
-  Distribution Disturbance, Pole
  -  Distribution Disturbance Area
  -  Telecom Disturbance, Pole
  -  Telecom Disturbance Area
  -  GDAD, Structure Work Area
  -  GDAD, General Disturbance Area

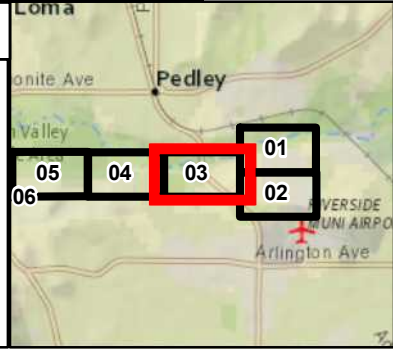



Date: 11/18/2016  
 File Name: RTRP\_CPUC\_DefRequest4\_Num3.mxd  
 Version #: 1

Features depicted herein are planning level accuracy, and intended for informational purposes only. Distances and locations may be distorted at this scale. Always consult with the proper legal documents or agencies regarding such features. Real Properties Department.  
 Thomas Bros. Maps is a registered trademark of Rand McNally & Company. Reproduced with permission granted by Rand McNally & Company. © Rand McNally & Company. All rights reserved.

Service Layer Credits: Content may not reflect National Geographic's current map policy. Sources: National Geographic, Esri, DeLorme, HERE, UNEP-WCMC, USGS, NASA, ESA, METI, NRCAN, GEBCO, NOAA, increment P Corp.

0 115 230 460 Feet  
 1 in = 385 feet

SOUTHERN CALIFORNIA  
**EDISON**  
 An EDISON INTERNATIONAL Company

Path: P:\PROJECTS\MPO - Projects\Riverside Transmission Reliability Project - WLD Data\CPUC\20161130\_CPUCDataDefRequest\DefReq\_Num3\RTRP\_CPUC\_DefRequest4\_Num3.mxd

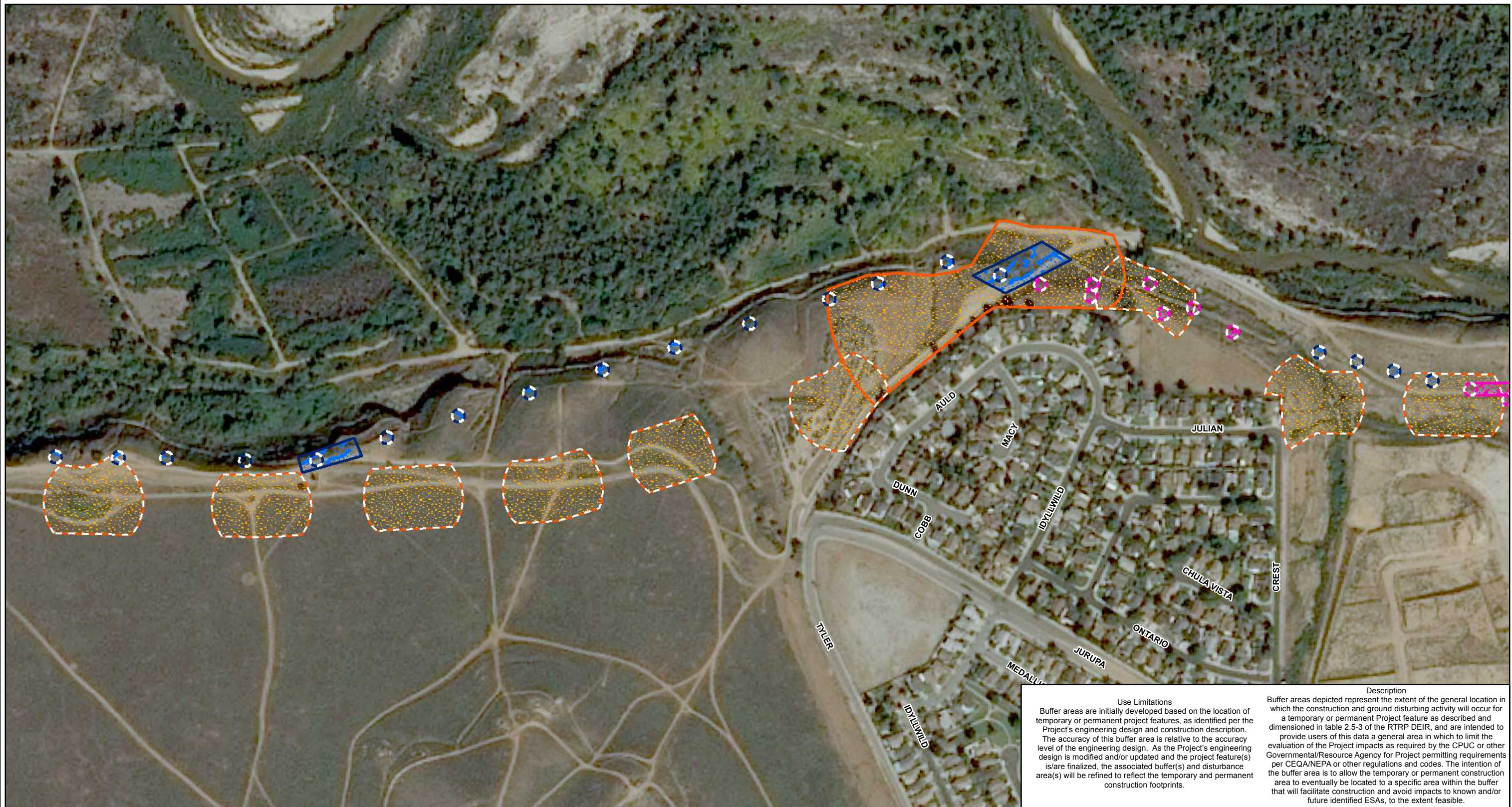

**Use Limitations**  
 Buffer areas are initially developed based on the location of temporary or permanent project features, as identified per the Project's engineering design and construction description. The accuracy of this buffer area is relative to the accuracy level of the engineering design. As the Project's engineering design is modified and/or updated and the project feature(s) is/are finalized, the associated buffer(s) and disturbance area(s) will be refined to reflect the temporary and permanent construction footprints.

**Description**  
 Buffer areas depicted represent the extent of the general location in which the construction and ground disturbing activity will occur for a temporary or permanent Project feature as described and dimensioned in table 2.5-3 of the RTRP DEIR, and are intended to provide users of this data a general area in which to limit the evaluation of the Project impacts as required by the CPUC or other Governmental/Resource Agency for Project permitting requirements per CEQA/NEPA or other regulations and codes. The intention of the buffer area is to allow the temporary or permanent construction area to eventually be located to a specific area within the buffer that will facilitate construction and avoid impacts to known and/or future identified ESAs, to the extent feasible.

**Riverside Transmission Reliability Project Hybrid Route CPUC Deficiency Request #4 - No.3** Page 4 of 14

- Construction Areas**
-  GDAD, Structure Work Area
  -  GDAD, General Disturbance Area
  -  Distribution Disturbance, Pole
  -  Distribution Disturbance Area
  -  Telecom Disturbance, Pole
  -  Telecom Disturbance Area

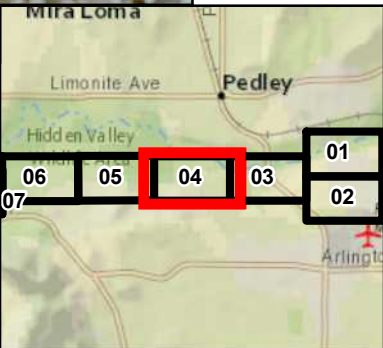

Date: 11/18/2016  
 File Name: RTRP\_CPUC\_DefRequest4\_Num3.mxd  
 Version #: 1

Features depicted herein are planning level accuracy, and intended for informational purposes only. Distances and locations may be distorted at this scale. Always consult with the proper legal documents or agencies regarding such features. Real Properties Department.  
 Thomas Bros. Maps is a registered trademark of Rand McNally & Company. Reproduced with permission granted by Rand McNally & Company. © Rand McNally & Company. All rights reserved.

Service Layer Credits: Content may not reflect National Geographic's current map policy. Sources: National Geographic, Esri, DeLorme, HERE, UNEP-WCMC, USGS, NASA, ESA, METI, NRCAN, GEBCO, NOAA, increment P Corp.

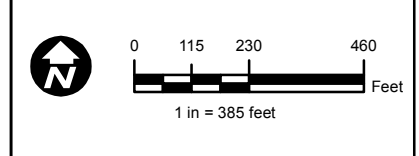

Path: P:\PROJECTS\MPO - Projects\Riverside Transmission Reliability Project - WLD Data\CPUC\20161130 - CPUC Data\DefRequest4\DefReq\_Num3\RTRP - CPUC - DefRequest4 - Num3.mxd



**Use Limitations**  
 Buffer areas are initially developed based on the location of temporary or permanent project features, as identified per the Project's engineering design and construction description. The accuracy of this buffer area is relative to the accuracy level of the engineering design. As the Project's engineering design is modified and/or updated and the project feature(s) is/are finalized, the associated buffer(s) and disturbance area(s) will be refined to reflect the temporary and permanent construction footprints.

**Description**  
 Buffer areas depicted represent the extent of the general location in which the construction and ground disturbing activity will occur for a temporary or permanent Project feature as described and dimensioned in table 2.5-3 of the RTRP DEIR, and are intended to provide users of this data a general area in which to limit the evaluation of the Project impacts as required by the CPUC or other Governmental/Resource Agency for Project permitting requirements per CEQA/NEPA or other regulations and codes. The intention of the buffer area is to allow the temporary or permanent construction area to eventually be located to a specific area within the buffer that will facilitate construction and avoid impacts to known and/or future identified ESAs, to the extent feasible.

**Riverside Transmission Reliability Project Hybrid Route CPUC Deficiency Request #4 - No.3** Page 5 of 14

- Construction Areas**
-  GDAD, Structure Work Area
  -  GDAD, General Disturbance Area
  -  Distribution Disturbance, Pole
  -  Distribution Disturbance Area
  -  Telecom Disturbance, Pole
  -  Telecom Disturbance Area





Date: 11/18/2016  
 File Name: RTRP\_CPUC\_DefRequest4\_Num3.mxd  
 Version #: 1

Features depicted herein are planning level accuracy, and intended for informational purposes only. Distances and locations may be distorted at this scale. Always consult with the proper legal documents or agencies regarding such features. Real Properties Department.  
 Thomas Bros. Maps is a registered trademark of Rand McNally & Company. Reproduced with permission granted by Rand McNally & Company. © Rand McNally & Company. All rights reserved.

Service Layer Credits: Content may not reflect National Geographic's current map policy. Sources: National Geographic, Esri, DeLorme, HERE, UNEP-WCMC, USGS, NASA, ESA, METI, NRCAN, GEBCO, NOAA, increment P Corp.

0 115 230 460 Feet  
 1 in = 386 feet

SOUTHERN CALIFORNIA  
**EDISON**  
 An EDISON INTERNATIONAL Company

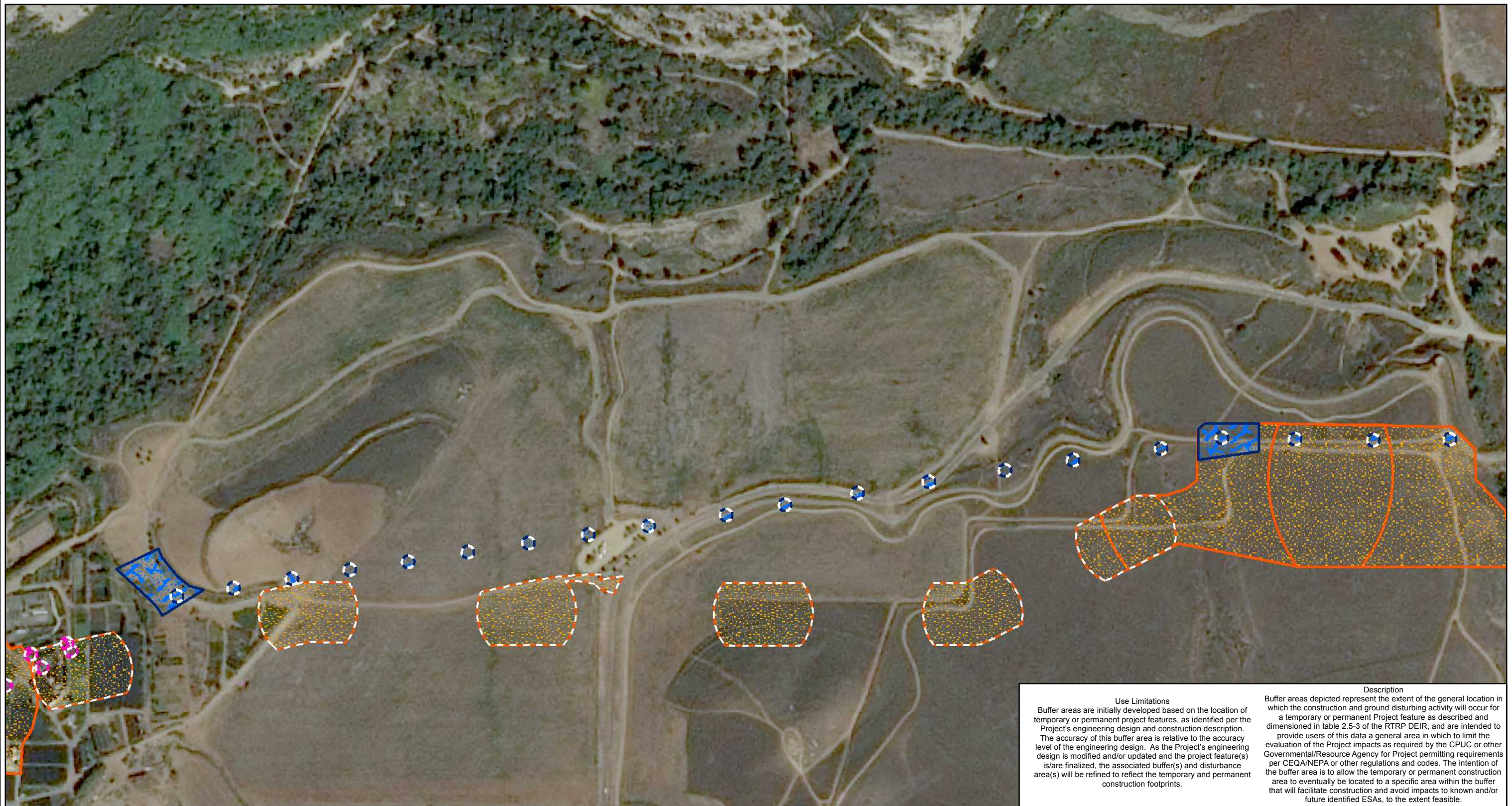

**Use Limitations**  
 Buffer areas are initially developed based on the location of temporary or permanent project features, as identified per the Project's engineering design and construction description. The accuracy of this buffer area is relative to the accuracy level of the engineering design. As the Project's engineering design is modified and/or updated and the project feature(s) is/are finalized, the associated buffer(s) and disturbance area(s) will be refined to reflect the temporary and permanent construction footprints.

**Description**  
 Buffer areas depicted represent the extent of the general location in which the construction and ground disturbing activity will occur for a temporary or permanent Project feature as described and dimensioned in table 2.5-3 of the RTRP DEIR, and are intended to provide users of this data a general area in which to limit the evaluation of the Project impacts as required by the CPUC or other Governmental/Resource Agency for Project permitting requirements per CEQA/NEPA or other regulations and codes. The intention of the buffer area is to allow the temporary or permanent construction area to eventually be located to a specific area within the buffer that will facilitate construction and avoid impacts to known and/or future identified ESAs, to the extent feasible.

**Riverside Transmission Reliability Project Hybrid Route CPUC Deficiency Request #4 - No.3** Page 6 of 14

- Construction Areas**
-  Distribution Disturbance, Pole
  -  Distribution Disturbance Area
  -  Telecom Disturbance, Pole
  -  Telecom Disturbance Area
  -  GDAD, Structure Work Area
  -  GDAD, General Disturbance Area

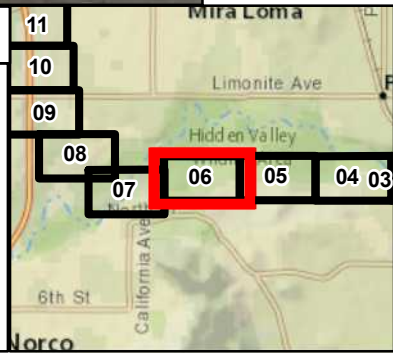

Date: 11/18/2016  
 File Name: RTRP\_CPUC\_DefRequest4\_Num3.mxd  
 Version #: 1

Features depicted herein are planning level accuracy, and intended for informational purposes only. Distances and locations may be distorted at this scale. Always consult with the proper legal documents or agencies regarding such features. Real Properties Department.

Thomas Bros. Maps is a registered trademark of Rand McNally & Company. Reproduced with permission granted by Rand McNally & Company. © Rand McNally & Company. All rights reserved.

Service Layer Credits: Content may not reflect National Geographic's current map policy. Sources: National Geographic, Esri, DeLorme, HERE, UNEP-WCMC, USGS, NASA, ESA, METI, NRCAN, GEBCO, NOAA, increment P Corp.



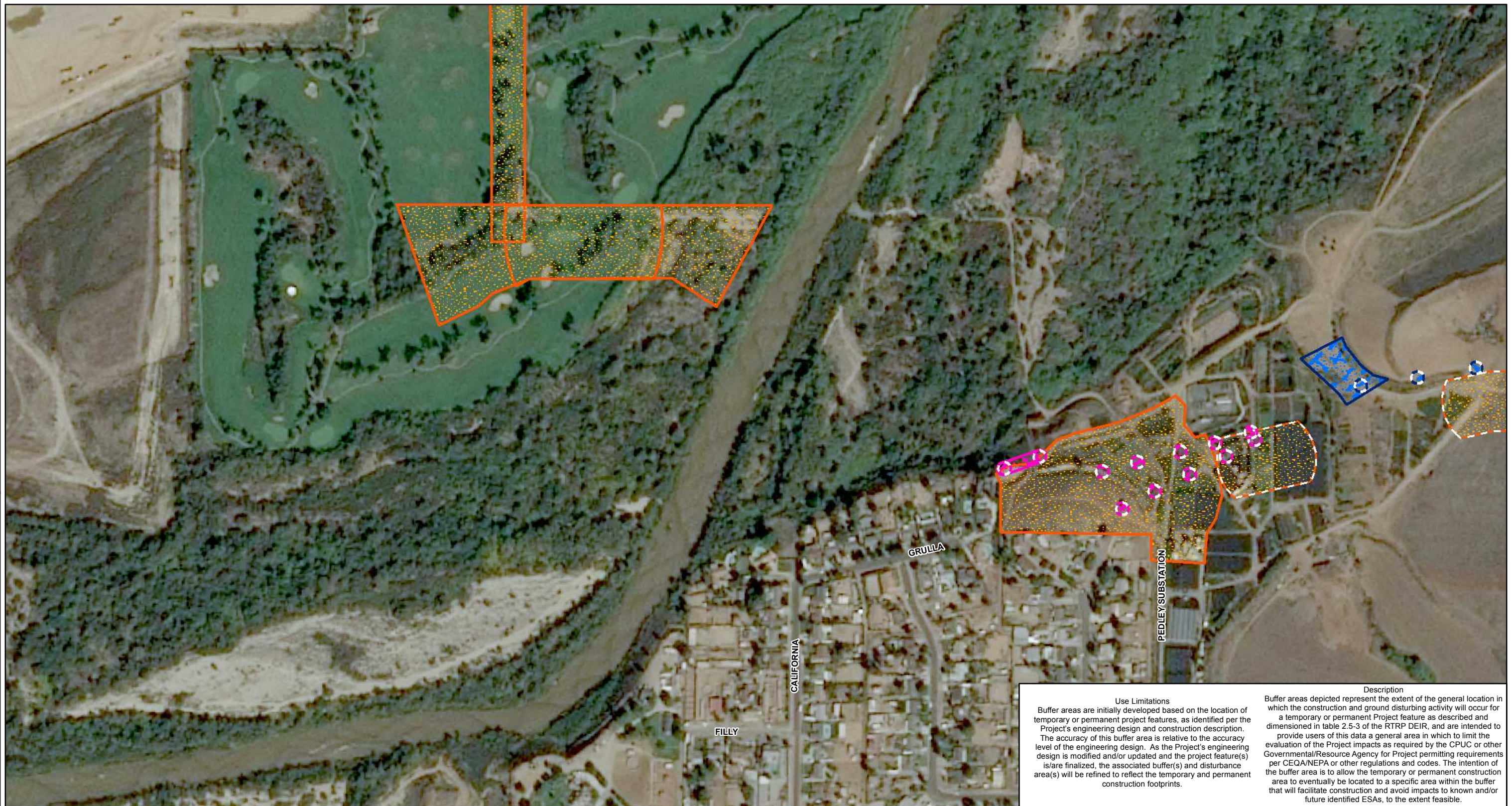



**Use Limitations**  
 Buffer areas are initially developed based on the location of temporary or permanent project features, as identified per the Project's engineering design and construction description. The accuracy of this buffer area is relative to the accuracy level of the engineering design. As the Project's engineering design is modified and/or updated and the project feature(s) is/are finalized, the associated buffer(s) and disturbance area(s) will be refined to reflect the temporary and permanent construction footprints.

**Description**  
 Buffer areas depicted represent the extent of the general location in which the construction and ground disturbing activity will occur for a temporary or permanent Project feature as described and dimensioned in table 2.5-3 of the RTRP DEIR, and are intended to provide users of this data a general area in which to limit the evaluation of the Project impacts as required by the CPUC or other Governmental/Resource Agency for Project permitting requirements per CEQA/NEPA or other regulations and codes. The intention of the buffer area is to allow the temporary or permanent construction area to eventually be located to a specific area within the buffer that will facilitate construction and avoid impacts to known and/or future identified ESAs, to the extent feasible.

**Riverside Transmission Reliability Project Hybrid Route CPUC Deficiency Request #4 - No.3** Page 7 of 14

- Construction Areas**
-  GDAD, Structure Work Area
  -  GDAD, General Disturbance Area
  -  Distribution Disturbance, Pole
  -  Distribution Disturbance Area
  -  Telecom Disturbance, Pole
  -  Telecom Disturbance Area

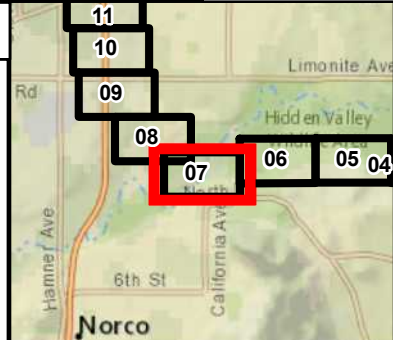

Date: 11/18/2016  
 File Name: RTRP\_CPUC\_DefRequest4\_Num3.mxd  
 Version #: 1

Features depicted herein are planning level accuracy, and intended for informational purposes only. Distances and locations may be distorted at this scale. Always consult with the proper legal documents or agencies regarding such features. Real Properties Department.  
 Thomas Bros. Maps is a registered trademark of Rand McNally & Company. Reproduced with permission granted by Rand McNally & Company. © Rand McNally & Company. All rights reserved.

Service Layer Credits: Content may not reflect National Geographic's current map policy. Sources: National Geographic, Esri, DeLorme, HERE, UNEP-WCMC, USGS, NASA, ESA, METI, NRCAN, GEBCO, NOAA, increment P Corp.

 0 115 230 460 Feet  
 1 in = 386 feet

 SOUTHERN CALIFORNIA EDISON  
 An EDISON INTERNATIONAL Company

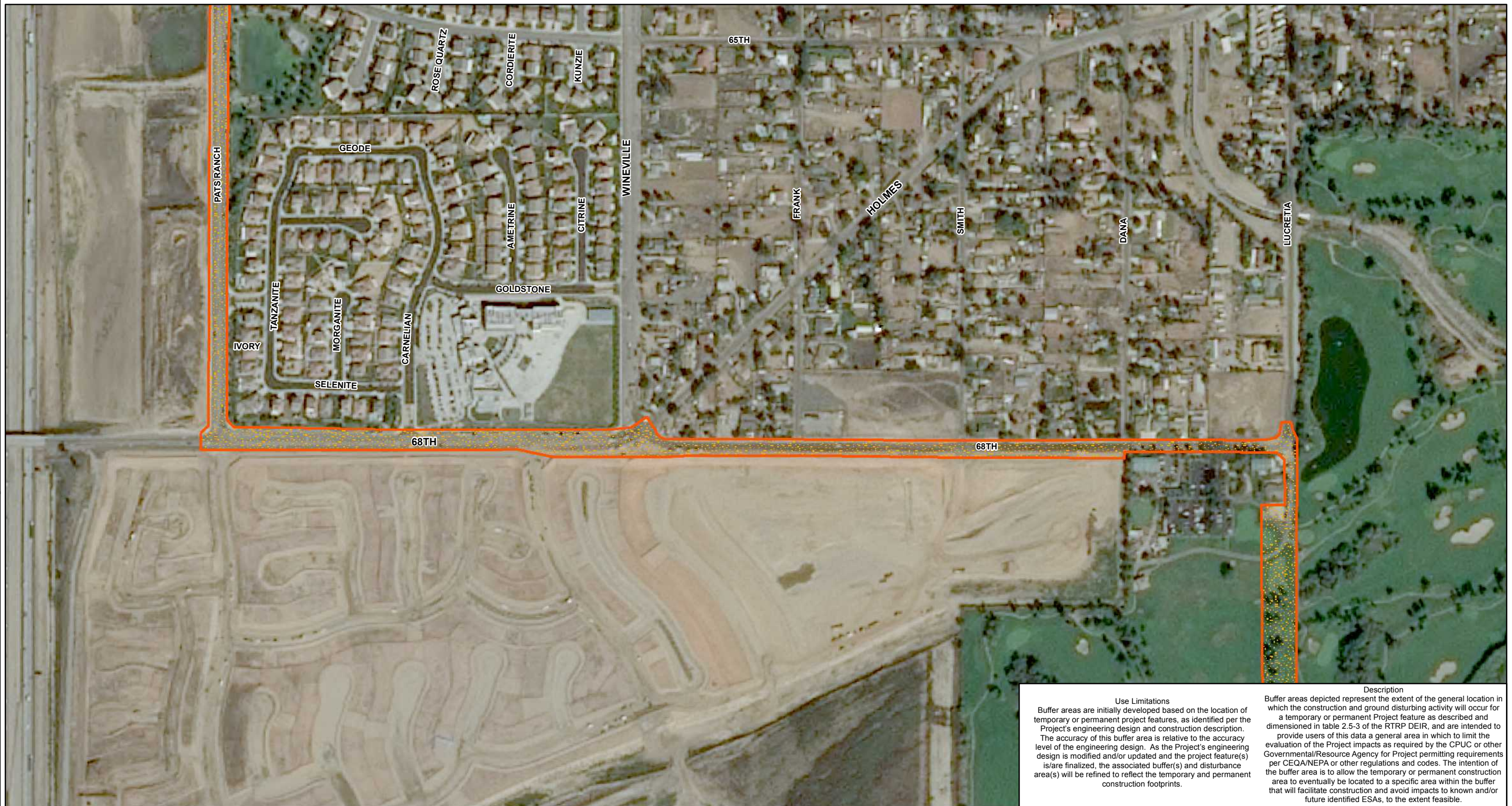

Path: P:\PROJECTS\MPO - Projects\Riverside Transmission Reliability Project - WLD Data\CPUC\20161130\_CPUCDataDefRequest4\_DefR\_ Num3\RTRP\_CPUC\_DefRequest4\_Num3.mxd



**Use Limitations**  
 Buffer areas are initially developed based on the location of temporary or permanent project features, as identified per the Project's engineering design and construction description. The accuracy of this buffer area is relative to the accuracy level of the engineering design. As the Project's engineering design is modified and/or updated and the project feature(s) is/are finalized, the associated buffer(s) and disturbance area(s) will be refined to reflect the temporary and permanent construction footprints.

**Description**  
 Buffer areas depicted represent the extent of the general location in which the construction and ground disturbing activity will occur for a temporary or permanent Project feature as described and dimensioned in table 2.5-3 of the RTRP DEIR, and are intended to provide users of this data a general area in which to limit the evaluation of the Project impacts as required by the CPUC or other Governmental/Resource Agency for Project permitting requirements per CEQA/NEPA or other regulations and codes. The intention of the buffer area is to allow the temporary or permanent construction area to eventually be located to a specific area within the buffer that will facilitate construction and avoid impacts to known and/or future identified ESAs, to the extent feasible.

**Riverside Transmission Reliability Project Hybrid Route CPUC Deficiency Request #4 - No.3** Page 8 of 14

- Construction Areas**
-  GDAD, Structure Work Area
  -  GDAD, General Disturbance Area
  -  Distribution Disturbance, Pole
  -  Distribution Disturbance Area
  -  Telecom Disturbance, Pole
  -  Telecom Disturbance Area

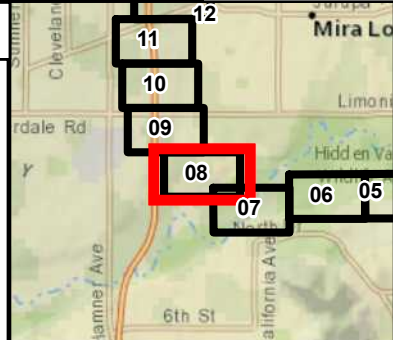

Date: 11/18/2016  
 File Name: RTRP\_CPUC\_DefRequest4\_Num3.mxd  
 Version #: 1

Features depicted herein are planning level accuracy, and intended for informational purposes only. Distances and locations may be distorted at this scale. Always consult with the proper legal documents or agencies regarding such features. Real Properties Department.  
 Thomas Bros. Maps is a registered trademark of Rand McNally & Company. Reproduced with permission granted by Rand McNally & Company. © Rand McNally & Company. All rights reserved.

Service Layer Credits: Content may not reflect National Geographic's current map policy. Sources: National Geographic, Esri, DeLorme, HERE, UNEP-WCMC, USGS, NASA, ESA, METI, NRCAN, GEBCO, NOAA, increment P Corp.

 0 115 230 460 Feet  
 1 in = 385 feet

 SOUTHERN CALIFORNIA EDISON  
 An EDISON INTERNATIONAL Company



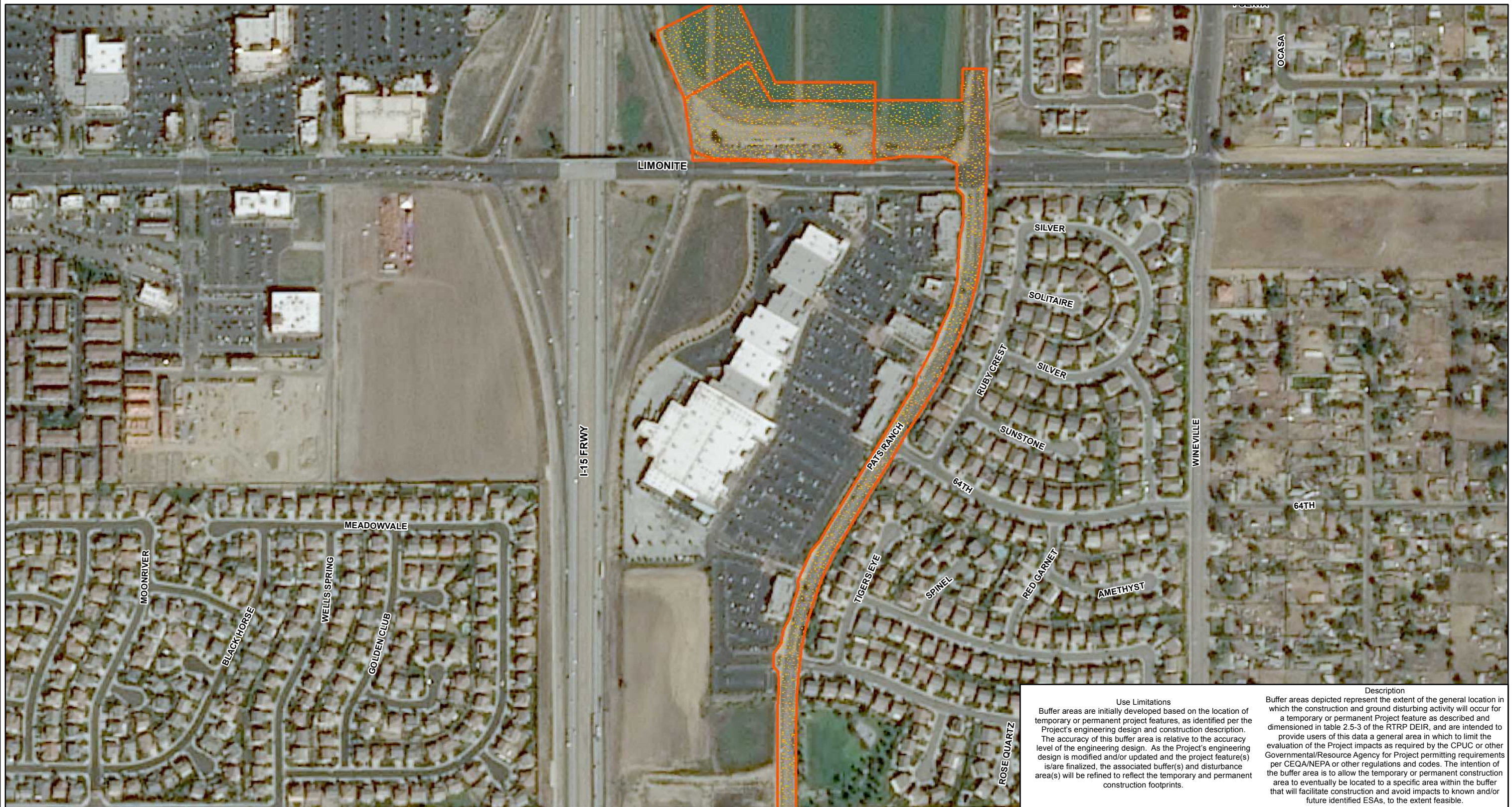

Path: P:\PROJECTS\MPO - Projects\Riverside Transmission Reliability Project - WLD Data\CPUC20161130 - CPUC Data\DefRequest4\_DefR - Num3\RTRP - CPUC - DefRequest4 - Num3.mxd



**Use Limitations**  
 Buffer areas are initially developed based on the location of temporary or permanent project features, as identified per the Project's engineering design and construction description. The accuracy of this buffer area is relative to the accuracy level of the engineering design. As the Project's engineering design is modified and/or updated and the project feature(s) is/are finalized, the associated buffer(s) and disturbance area(s) will be refined to reflect the temporary and permanent construction footprints.

**Description**  
 Buffer areas depicted represent the extent of the general location in which the construction and ground disturbing activity will occur for a temporary or permanent Project feature as described and dimensioned in table 2.5-3 of the RTRP DEIR, and are intended to provide users of this data a general area in which to limit the evaluation of the Project impacts as required by the CPUC or other Governmental/Resource Agency for Project permitting requirements per CEQA/NEPA or other regulations and codes. The intention of the buffer area is to allow the temporary or permanent construction area to eventually be located to a specific area within the buffer that will facilitate construction and avoid impacts to known and/or future identified ESAs, to the extent feasible.

**Riverside Transmission Reliability Project Hybrid Route CPUC Deficiency Request #4 - No.3** Page 9 of 14

- Construction Areas**
-  GDAD, Structure Work Area
  -  GDAD, General Disturbance Area
  -  Distribution Disturbance, Pole
  -  Distribution Disturbance Area
  -  Telecom Disturbance, Pole
  -  Telecom Disturbance Area

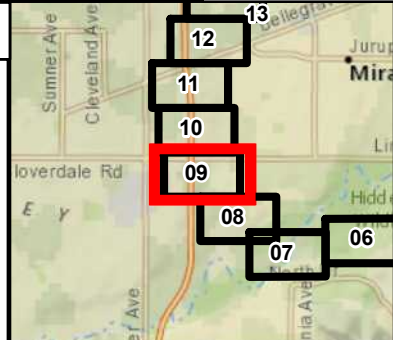



Date: 11/18/2016  
 File Name: RTRP\_CPUC\_DefRequest4\_Num3.mxd  
 Version #: 1

Features depicted herein are planning level accuracy, and intended for informational purposes only. Distances and locations may be distorted at this scale. Always consult with the proper legal documents or agencies regarding such features. Real Properties Department.  
 Thomas Bros. Maps is a registered trademark of Rand McNally & Company. Reproduced with permission granted by Rand McNally & Company. © Rand McNally & Company. All rights reserved.

Service Layer Credits: Content may not reflect National Geographic's current map policy. Sources: National Geographic, Esri, DeLorme, HERE, UNEP-WCMC, USGS, NASA, ESA, METI, NRCAN, GEBCO, NOAA, increment P Corp.

0 115 230 460 Feet  
 1 in = 385 feet



SOUTHERN CALIFORNIA  
**EDISON**  
 An EDISON INTERNATIONAL Company

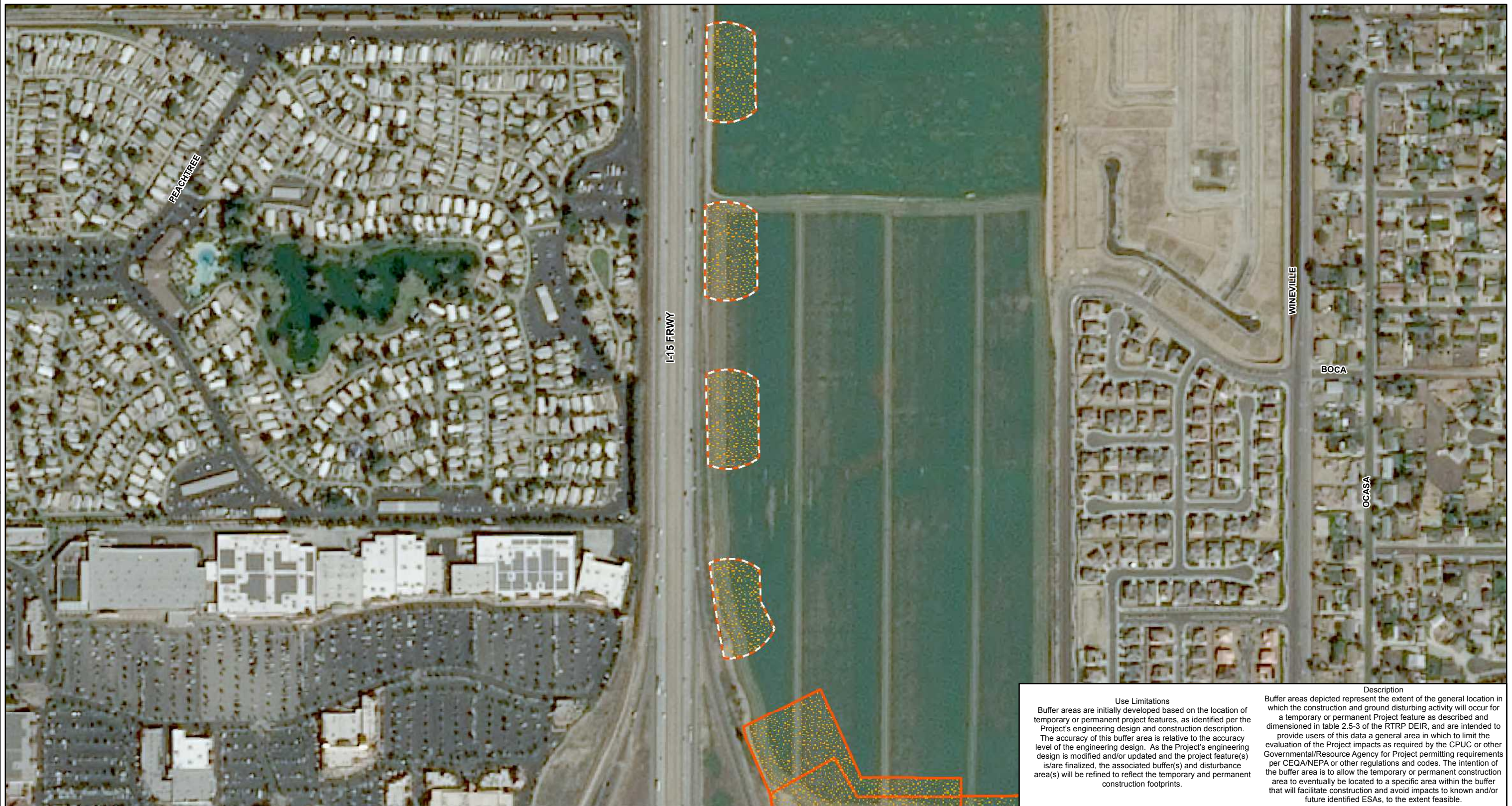

**Use Limitations**  
 Buffer areas are initially developed based on the location of temporary or permanent project features, as identified per the Project's engineering design and construction description. The accuracy of this buffer area is relative to the accuracy level of the engineering design. As the Project's engineering design is modified and/or updated and the project feature(s) is/are finalized, the associated buffer(s) and disturbance area(s) will be refined to reflect the temporary and permanent construction footprints.

**Description**  
 Buffer areas depicted represent the extent of the general location in which the construction and ground disturbing activity will occur for a temporary or permanent Project feature as described and dimensioned in table 2.5-3 of the RTRP DEIR, and are intended to provide users of this data a general area in which to limit the evaluation of the Project impacts as required by the CPUC or other Governmental/Resource Agency for Project permitting requirements per CEQA/NEPA or other regulations and codes. The intention of the buffer area is to allow the temporary or permanent construction area to eventually be located to a specific area within the buffer that will facilitate construction and avoid impacts to known and/or future identified ESAs, to the extent feasible.

**Riverside Transmission Reliability Project Hybrid Route CPUC Deficiency Request #4 - No.3** Page 10 of 14

- Construction Areas**
-  GDAD, Structure Work Area
  -  GDAD, General Disturbance Area
  -  Distribution Disturbance, Pole
  -  Distribution Disturbance Area
  -  Telecom Disturbance, Pole
  -  Telecom Disturbance Area

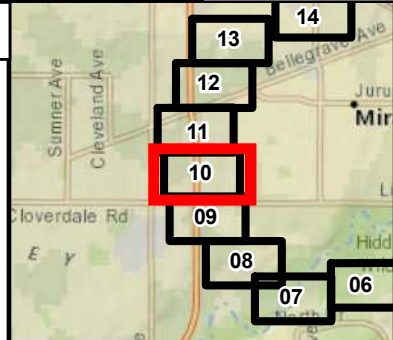



Date: 11/18/2016  
 File Name: RTRP\_CPUC\_DefRequest4\_Num3.mxd  
 Version #: 1

Features depicted herein are planning level accuracy, and intended for informational purposes only. Distances and locations may be distorted at this scale. Always consult with the proper legal documents or agencies regarding such features. Real Properties Department.  
 Thomas Bros. Maps is a registered trademark of Rand McNally & Company. Reproduced with permission granted by Rand McNally & Company. © Rand McNally & Company. All rights reserved.

Service Layer Credits: Content may not reflect National Geographic's current map policy. Sources: National Geographic, Esri, DeLorme, HERE, UNEP-WCMC, USGS, NASA, ESA, METI, NRCAN, GEBCO, NOAA, increment P Corp.

0 115 230 460 Feet  
 1 in = 385 feet

SOUTHERN CALIFORNIA  
**EDISON**  
 An EDISON INTERNATIONAL Company

Path: P:\PROJECTS\MPO - Projects\Riverside Transmission Reliability Project - WLD Data\CPUC\20161130 - CPUC Data\DefRequest4\_DefReq\_Num3\RTRP - CPUC DefRequest4 - Num3.mxd

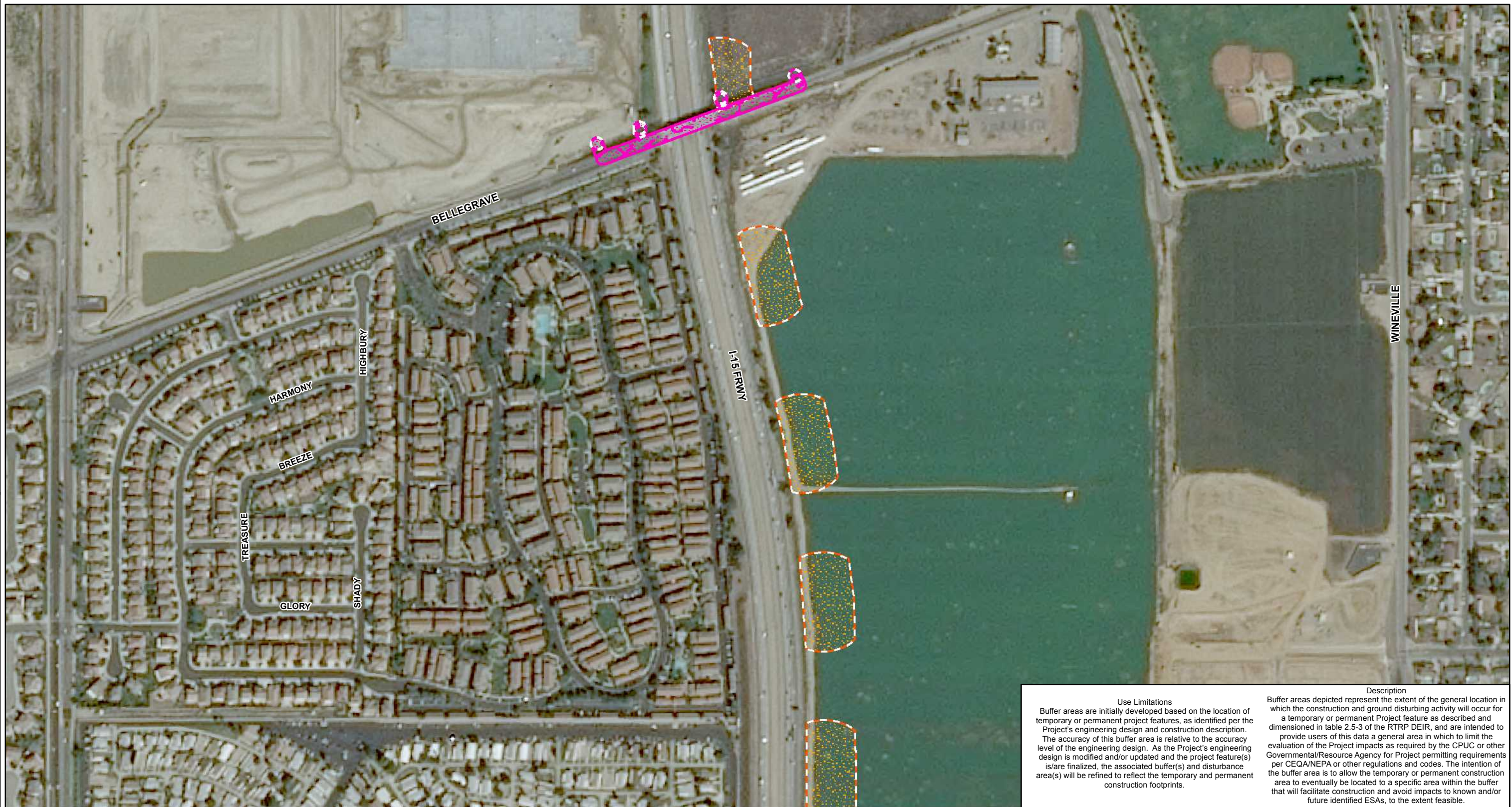

**Use Limitations**  
 Buffer areas are initially developed based on the location of temporary or permanent project features, as identified per the Project's engineering design and construction description. The accuracy of this buffer area is relative to the accuracy level of the engineering design. As the Project's engineering design is modified and/or updated and the project feature(s) is/are finalized, the associated buffer(s) and disturbance area(s) will be refined to reflect the temporary and permanent construction footprints.

**Description**  
 Buffer areas depicted represent the extent of the general location in which the construction and ground disturbing activity will occur for a temporary or permanent Project feature as described and dimensioned in table 2.5-3 of the RTRP DEIR, and are intended to provide users of this data a general area in which to limit the evaluation of the Project impacts as required by the CPUC or other Governmental/Resource Agency for Project permitting requirements per CEQA/NEPA or other regulations and codes. The intention of the buffer area is to allow the temporary or permanent construction area to eventually be located to a specific area within the buffer that will facilitate construction and avoid impacts to known and/or future identified ESAs, to the extent feasible.

**Riverside Transmission Reliability Project Hybrid Route CPUC Deficiency Request #4 - No.3** Page 11 of 14

- Construction Areas**
- Distribution Disturbance, Pole
  - Distribution Disturbance Area
  - Telecom Disturbance, Pole
  - Telecom Disturbance Area
  - GDAD, Structure Work Area
  - GDAD, General Disturbance Area

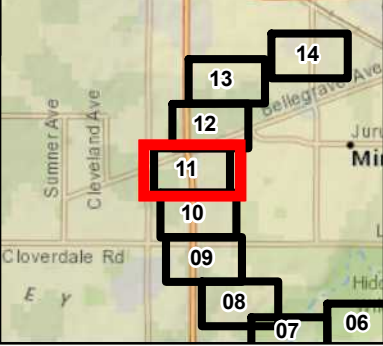

Date: 11/18/2016  
 File Name: RTRP\_CPUC\_DefRequest4\_Num3.mxd  
 Version #: 1

Features depicted herein are planning level accuracy, and intended for informational purposes only. Distances and locations may be distorted at this scale. Always consult with the proper legal documents or agencies regarding such features. Real Properties Department.  
 Thomas Bros. Maps is a registered trademark of Rand McNally & Company. Reproduced with permission granted by Rand McNally & Company. © Rand McNally & Company. All rights reserved.

Service Layer Credits: Content may not reflect National Geographic's current map policy. Sources: National Geographic, Esri, DeLorme, HERE, UNEP-WCMC, USGS, NASA, ESA, METI, NRCAN, GEBCO, NOAA, increment P Corp.

0 115 230 460 Feet  
 1 in = 385 feet

SOUTHERN CALIFORNIA EDISON  
 An EDISON INTERNATIONAL Company

Path: P:\PROJECTS\MPO - Projects\Riverside Transmission Reliability Project - WLD Data\CPUC\20161130 - CPUC Data\DefRequest4\_DefR Num3\RTRP - CPUC - DefRequest4 - Num3.mxd

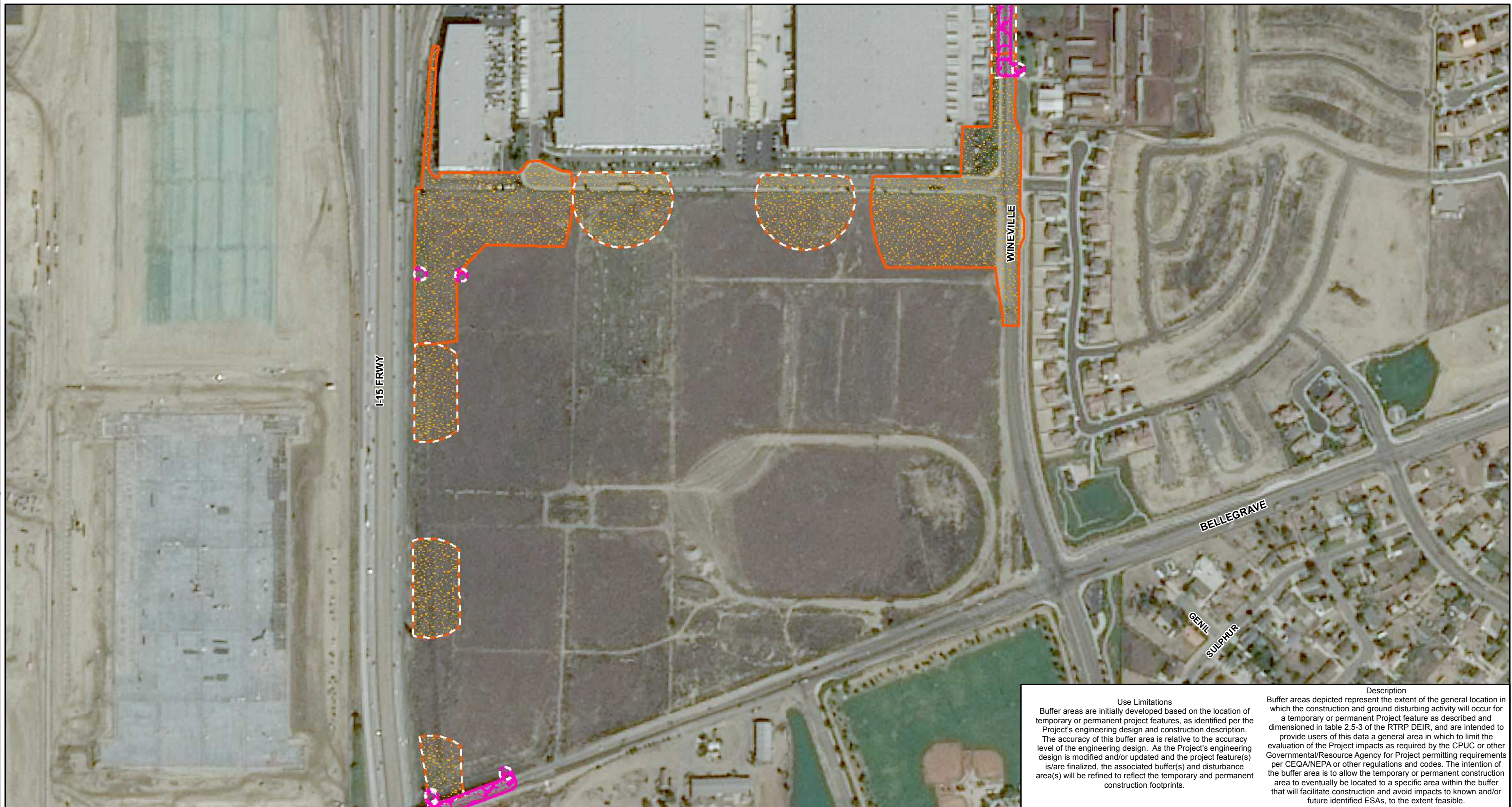

**Use Limitations**  
 Buffer areas are initially developed based on the location of temporary or permanent project features, as identified per the Project's engineering design and construction description. The accuracy of this buffer area is relative to the accuracy level of the engineering design. As the Project's engineering design is modified and/or updated and the project feature(s) is/are finalized, the associated buffer(s) and disturbance area(s) will be refined to reflect the temporary and permanent construction footprints.

**Description**  
 Buffer areas depicted represent the extent of the general location in which the construction and ground disturbing activity will occur for a temporary or permanent Project feature as described and dimensioned in table 2.5-3 of the RTRP DEIR, and are intended to provide users of this data a general area in which to limit the evaluation of the Project impacts as required by the CPUC or other Governmental/Resource Agency for Project permitting requirements per CEQA/NEPA or other regulations and codes. The intention of the buffer area is to allow the temporary or permanent construction area to eventually be located to a specific area within the buffer that will facilitate construction and avoid impacts to known and/or future identified ESAs, to the extent feasible.

**Riverside Transmission Reliability Project Hybrid Route CPUC Deficiency Request #4 - No.3** Page 12 of 14

- Construction Areas**
- Distribution Disturbance, Pole
  - Distribution Disturbance Area
  - Telecom Disturbance, Pole
  - Telecom Disturbance Area
  - GDAD, Structure Work Area
  - GDAD, General Disturbance Area

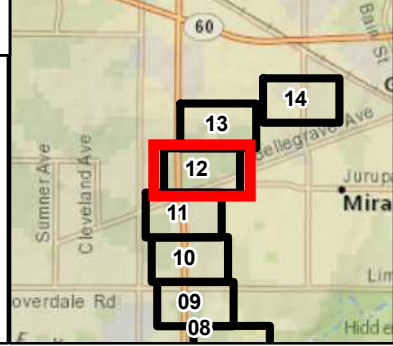

Date: 11/18/2016  
 File Name: RTRP\_CPUC\_DefRequest4\_Num3.mxd  
 Version #: 1

Features depicted herein are planning level accuracy, and intended for informational purposes only. Distances and locations may be distorted at this scale. Always consult with the proper legal documents or agencies regarding such features. Real Properties Department.  
 Thomas Bros. Maps is a registered trademark of Rand McNally & Company. Reproduced with permission granted by Rand McNally & Company. © Rand McNally & Company. All rights reserved.

Service Layer Credits: Content may not reflect National Geographic's current map policy. Sources: National Geographic, Esri, DeLorme, HERE, UNEP-WCMC, USGS, NASA, ESA, METI, NRCAN, GEBCO, NOAA, increment P Corp.

0 115 230 460 Feet  
 1 in = 385 feet





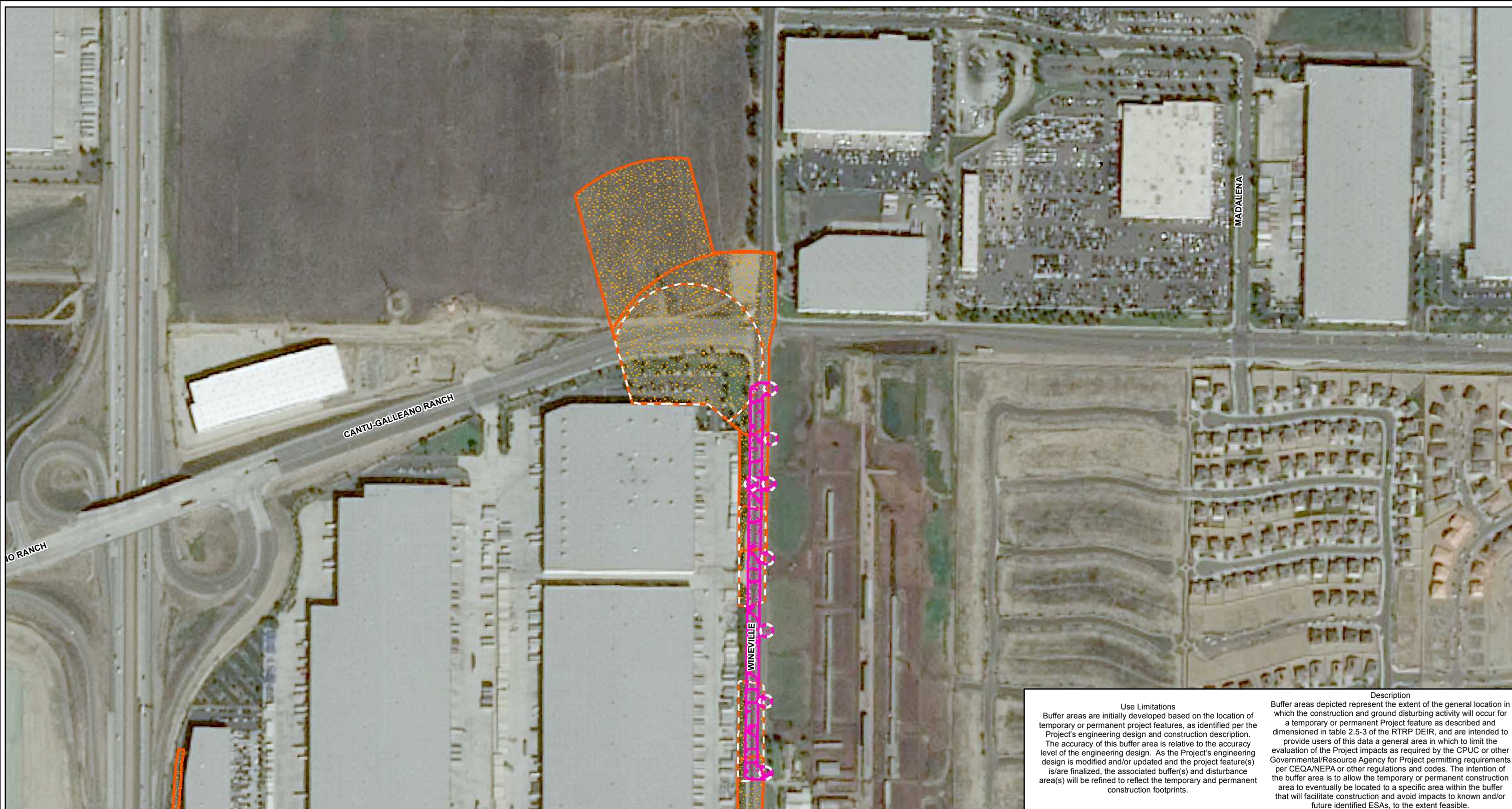

SOUTHERN CALIFORNIA EDISON  
 An EDISON INTERNATIONAL Company

Path: P:\PROJECTS\MPO\_P\Projects\Riverside\TransmissionReliability\Project\_WLD\Draw\CPUC20161130\_CPUCData\DefRequest4\_Defr\_Num3\RTRP\_CPUC\_DefRequest4\_Num3.mxd



**Use Limitations**  
 Buffer areas are initially developed based on the location of temporary or permanent project features, as identified per the Project's engineering design and construction description. The accuracy of this buffer area is relative to the accuracy level of the engineering design. As the Project's engineering design is modified and/or updated and the project feature(s) is/are finalized, the associated buffer(s) and disturbance area(s) will be refined to reflect the temporary and permanent construction footprints.

**Description**  
 Buffer areas depicted represent the extent of the general location in which the construction and ground disturbing activity will occur for a temporary or permanent Project feature as described and dimensioned in table 2.5-3 of the RTRP DEIR, and are intended to provide users of this data a general area in which to limit the evaluation of the Project impacts as required by the CPUC or other Governmental/Resource Agency for Project permitting requirements per CEQA/NEPA or other regulations and codes. The intention of the buffer area is to allow the temporary or permanent construction area to eventually be located to a specific area within the buffer that will facilitate construction and avoid impacts to known and/or future identified ESAs, to the extent feasible.

- Construction Areas**
-  GDAD, Structure Work Area
  -  GDAD, General Disturbance Area
  -  Distribution Disturbance, Pole
  -  Distribution Disturbance Area
  -  Telecom Disturbance, Pole
  -  Telecom Disturbance Area

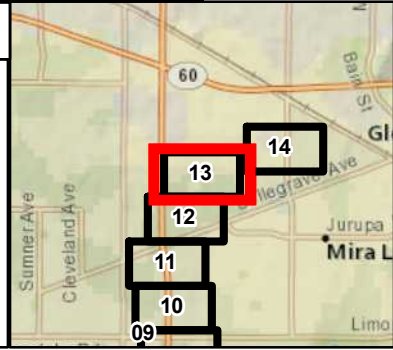



Date: 11/18/2016  
 File Name: RTRP\_CPUC\_DefRequest4\_Num3.mxd  
 Version #: 1

Features depicted herein are planning level accuracy, and intended for informational purposes only. Distances and locations may be distorted at this scale. Always consult with the proper legal documents or agencies regarding such features. Real Properties Department.  
 Thomas Bros. Maps is a registered trademark of Rand McNally & Company. Reproduced with permission granted by Rand McNally & Company. © Rand McNally & Company. All rights reserved.

Service Layer Credits: Content may not reflect National Geographic's current map policy. Sources: National Geographic, Esri, DeLorme, HERE, UNEP-WCMC, USGS, NASA, ESA, METI, NRCAN, GEBCO, NOAA, increment P Corp.

0 115 230 460 Feet  
 1 in = 385 feet

SOUTHERN CALIFORNIA  
**EDISON**  
 An EDISON INTERNATIONAL Company



**Use Limitations**  
 Buffer areas are initially developed based on the location of temporary or permanent project features, as identified per the Project's engineering design and construction description. The accuracy of this buffer area is relative to the accuracy level of the engineering design. As the Project's engineering design is modified and/or updated and the project feature(s) is/are finalized, the associated buffer(s) and disturbance area(s) will be refined to reflect the temporary and permanent construction footprints.

**Description**  
 Buffer areas depicted represent the extent of the general location in which the construction and ground disturbing activity will occur for a temporary or permanent Project feature as described and dimensioned in table 2.5-3 of the RTRP DEIR, and are intended to provide users of this data a general area in which to limit the evaluation of the Project impacts as required by the CPUC or other Governmental/Resource Agency for Project permitting requirements per CEQA/NEPA or other regulations and codes. The intention of the buffer area is to allow the temporary or permanent construction area to eventually be located to a specific area within the buffer that will facilitate construction and avoid impacts to known and/or future identified ESAs, to the extent feasible.

**Riverside Transmission Reliability Project Hybrid Route CPUC Deficiency Request #4 - No.3** Page 14 of 14

- Construction Areas**
- Distribution Disturbance, Pole
  - Distribution Disturbance Area
  - Telecom Disturbance, Pole
  - Telecom Disturbance Area
  - GDAD, Structure Work Area
  - GDAD, General Disturbance Area

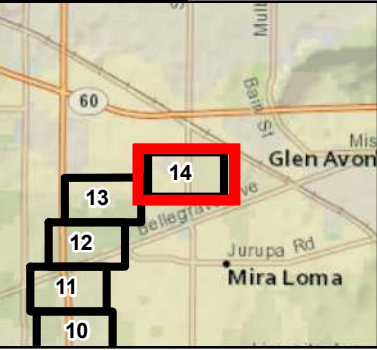

Date: 11/18/2016  
 File Name: RTRP\_CPUC\_DefRequest4\_Num3.mxd  
 Version #: 1

Features depicted herein are planning level accuracy, and intended for informational purposes only. Distances and locations may be distorted at this scale. Always consult with the proper legal documents or agencies regarding such features. Real Properties Department. Thomas Bros. Maps is a registered trademark of Rand McNally & Company. Reproduced with permission granted by Rand McNally & Company. © Rand McNally & Company. All rights reserved.

Service Layer Credits: Content may not reflect National Geographic's current map policy. Sources: National Geographic, Esri, DeLorme, HERE, UNEP-WCMC, USGS, NASA, ESA, METI, NRCAN, GEBCO, NOAA, increment P Corp.

0 115 230 460 Feet  
 1 in = 385 feet

**SOUTHERN CALIFORNIA EDISON**  
 An EDISON INTERNATIONAL Company