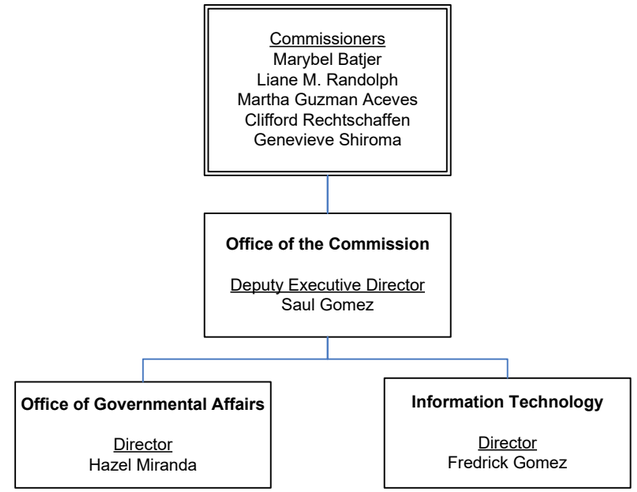Office of the Commission